

# Charnelle Charolais



30

Years

CHARNELLE CHAROLAIS *Lot 28*

**Invitational Female & Genetics Sale**

**Toowoomba Showgrounds (undercover)**

**Saturday 05<sup>th</sup> March 2022, 11:00 AM Qld time**

**[www.charnellecharolais.com.au](http://www.charnellecharolais.com.au)**

*The Best Value for Money Charolais Female Sale in Australia!*







# Charnelle Charolais

Proven Cow Families and Top Class Sires

**JWX SILVER BULLET** (Homozygous Polled) (Growth & fertility) \$55



Silver Bullet son: Charnelle Quasar (P) GKA Q34E - 23 Months. 970 kgs, EMA 145, Fat 11/7 SS 42, IMF 4.6 sold to Hacon & Son Cloncurry for \$16,000

**JOHNNY** (Polled Full French) (Softness & Low Birthweight) \$77



Johnny son: Charnelle Quartermaster (P) GKA Q44E - 22 Months, 920 kgs, EMA 140, Fat 11/7 SS 40, IMF 4.1 sold to Bettafield Charolais for \$26,000

**GALLWAY** (Polled Full French) (Growth & Maternal Traits) \$77



Gallway daughter: Charnelle Angel 6 (P) GKA N61E - lot 2 in our sale.

Semen is available from these proven AI sires as well as **Nougat (P)(FF) & D'Ángely (P)(FF)**.

For orders and inquiries:

Johnny Osborne - United Cattle Breeding Services, Allora, Qld Ph: 0488 292 707 or

Graham Blanch - Charnelle Charolais Ph: 0427 622 410 email: [charnellecharolais@bigpond.com](mailto:charnellecharolais@bigpond.com)



## Welcome

We take this opportunity to welcome you to the 12<sup>th</sup> Annual Charnelle Invitation Charolais Female & Genetics sale. This year we have put together another exciting catalogue of 76 females, 1 bull, 2 Flushes, 58 embryos & 411 straws of semen.

- This year's catalogue has a female for every operation. We feel sure you will be impressed with the quality of females and genetics on offer.
- Elder's Blackjack is represented again by five daughters in this sale...three of which are Homozygous Polled. Blackjack in 2020 was crowned Charolais Bull Champion of the World and is really proving to be the benchmark for performance & carcase traits and now proving to sire exceptional breeding females as well.
- This year again we feature an imported embryo heifer from New Zealand with Calmview Charolais offering a Silverstream Evolution daughter as lot 44.
- Two of the very first Panama daughters are sure to create some interest. These come in as lots 28 & 48.
- There are 11 DNA tested homozygous polled females in the catalogue which have been clearly marked.
- A number of the females are halter broken and are definite show prospects. There will be a show with about 15 females presale at about 10:00 AM.
- The embryo and semen lots on offer this year would have to be the best ever offered at our sale. Some new sires represented this year include Pro-Char Diamondback, Johnny & Silverstream Padra. A couple of embryo lots by Mac 2244 also feature this year.
- As the saying goes .... "The good ones are never dear".

The sale will be interfaced on Elite Auctions. (Please familiarize yourself with Elite Auctions some time before the sale date)

Short term agistment is available to coordinate with other sales.

Transport to most places will be available.

A canteen will be operating on sale day.

### COVID requirements

All persons attending the Charnelle Charolais Invitational Female & Genetics Sale are required to adhere to all current government restrictions, requirements and guidelines relating to COVID-19, including social distancing expectations. QR codes will be in place to log into on Sale Day.

On behalf of the vendors and selling agents we invite, and again welcome you, to our sale and look forward to seeing you on Saturday 5<sup>th</sup> March 2022. We wish you all the best with your purchases.

Warm Regards,  
Graham Blanch.

PS. Please bring your catalogue to the sale.

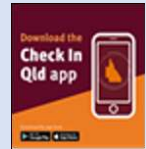

## Vendor Listing

**Graham & Katrina Blanch** Ph. 0427 622410, [charnellecharolais@bigpond.com](mailto:charnellecharolais@bigpond.com) Lots 1 – 4, 28 – 31, 48 – 53, 81 – 89, 91 – 97, 100 – 103, 113 – 120, 143 & 144.

**Judith Turner** Ph. 07 5579 9818, 0409 479653, [admin@turnerseng.com.au](mailto:admin@turnerseng.com.au) Lots 12 – 19, 56, 57, 75 – 78 & 111.

**Ian & Katrina Bebbington** Ph. 0427 583 412, [bebbo61@bigpond.com](mailto:bebbo61@bigpond.com) Lots 5 – 11, 41 & 42.

**Ryan & Rachel Holzwart** Ph. 0447 313126, [ryanholzward@outlook.com](mailto:ryanholzward@outlook.com) Lot 104.

**Greg Nicholson** Ph. 0418 427 472, [greg@blackduckcharolais.com.au](mailto:greg@blackduckcharolais.com.au) Lots 32, 33, 98 & 99.

**Roderick Binny** Ph. 0409 911791, [rbinny@australiangrassfedmeats.com](mailto:rbinny@australiangrassfedmeats.com) Lots 37 – 39.

**Grant Taylor** Ph. 0410 485 244, [granttaylorbuilding@bigpond.com](mailto:granttaylorbuilding@bigpond.com) Lots 36, 54 & 55.

**Ashley & Michelle Casten** Ph. 0409 448 080, [michellecasten66@gmail.com](mailto:michellecasten66@gmail.com) Lots 20 - 27.

**Tony Farrell** Ph. 0417 212 692 [tfarrell@byronbayrea.com.au](mailto:tfarrell@byronbayrea.com.au) Lots 43 – 47 & 58 – 65.

**Jonathan & Gaye Weeks** Ph. 0421 312 582 [john.m.weeks@bigpond.com](mailto:john.m.weeks@bigpond.com) Lots 35,40, 80 & 90.

**Elite Cattle Co** Ph Glen: 0438 662 117, Kim: 0433 333 805 [info@elitecattleco.com.au](mailto:info@elitecattleco.com.au) Lots 67 – 71 & 79.

**Belinda Weber** Ph 0428 460 952 [belinda.web98@hotmail.com](mailto:belinda.web98@hotmail.com) Lots 72 – 74.

**Waddell Livestock P/L** Ph. 0497 172 089 [jhwad48@gmail.com](mailto:jhwad48@gmail.com) Lots 105 – 110

**Doug & Dani Giles** Ph. 0427 720 010 [quicksilver95@bigpond.com](mailto:quicksilver95@bigpond.com) Lot 112

**David Blake** Ph 0418 878 028 [Shiiloh@outlook.com](mailto:Shiiloh@outlook.com) Lot 66.

**Bob & Margaret Ferguson** Ph 0428 413 003 [karindacharolais@bigpond.com](mailto:karindacharolais@bigpond.com) Lots 121 – 142

### Order of sale

Lots 1 – 21 Cows & Cows and calves  
Lots 22 – 38 Select Heifers (joined)  
Lots 39 – 57 Select Heifers (unjoined)  
Lots 58 – 71 Joined Heifers  
Lots 72 – 77 Heifers (unjoined)  
Lot 78 Bull  
Lots 79 – 103 Embryo lots  
Lots 105 – 144 Semen lots

Elders Toowoomba	07 4690 7777
Michael Smith	0428 541 711
Blake Munro	0428 862 469
Elite Livestock Auctions	1300 259 742
Chris Norris	0447 711 505

Catalogue by Charnelle Charolais

### Outside Agent Rebate:

The vendors agree to a 3% rebate to any outside agents who attend the sale with, or buy on behalf of, their clients and settle within 7 days. 1% rebate to any outside agents introducing approved buyers to the vendors prior to the sale and settling on their behalf within 7 days of the sale.

# HOW TO REGISTER with ELITE LIVESTOCK AUCTIONS



Simply go to [www.elitelivestockauctions.com.au](http://www.elitelivestockauctions.com.au) using your desktop, laptop, iPad, iPhone or android device.



Click on the **"Sign Up"** page / link



Create a bidding profile using the bidder registration page.  
*(You can either register as a livestock agent, company or private buyer)*



Agree to the Elite Livestock Auctions Terms & Conditions and the Selling Agents Sale Terms & Conditions as printed in the official Sale Catalogue



Click **"Register"**



You will then be notified by email that an account has been created.



Once an account has been created you are all **"Set to Bid"**



Each Auction can then be viewed by clicking **"Live Auction"** logo on the Elite Livestock Auctions website.



Once you receive email notification that your account has been created please go to the sale you wish to bid at and click **"Request to Bid"**



The sale will then approve your application to bid and on the sale catalogue you will see **"✓ Bid Request Approved"**



On Sale day simply login, click **"Enter Auction"** on the catalogue page and you can start bidding.  
*(There is no need for software download)*



At the completion of the auction, invoicing will be carried out as per your registration details by the Selling Agents.

Having trouble registering and logging in?  
**Contact Elite Livestock Auctions**



## 1300 259 742





# Charnelle Charolais

Proven Cow Families and Top Class Sires



*Celebrating 30 Years of Charnelle Charolais!*



**Half Share arrangement for Heifers Purchased at our 12<sup>th</sup> Annual Charnelle Charolais Invitational Female & Genetics Sale Re: Lots 3 & 4**

**This agreement is for a period of two years after which time either party has the opportunity to buy the other party's half share at an agreed price or the female will be put through our sale to dissolve the partnership**

## INSURANCE

Each heifer will be insured for double the purchase price at the fall of the hammer, and the cost to be met 50/50 between Charnelle Charolais and the Purchaser.

## AGISTMENT & MAINTENANCE

Charnelle will provide at their cost all vaccinations/ treatments. Agistment will be provided free of charge including special nutrition at time of flushing.

## NATURAL CALVES

The natural calf will be distributed to each party as alternate calves. Purchaser has the right to receive the first calf. The calf to be taken at weaning.

## FLUSHING

The plan is to flush each female once after each natural calf (two Flushes) and distribute embryos to each party 50/50. The flushing will be done by Peter Atkinson and his team from THE REPRO GROUP PTY LTD. Any program costs including drugs, setup, scanning, flushing and freezing will be met equally between Charnelle Charolais & the Purchaser. Charnelle Charolais guarantees each flush to produce at least six embryos that are able to be frozen. This entitles the purchaser to the first three if the number is below six. In the event that no embryos are produced, the purchaser can choose to do a re flush or choose three embryos from the entire Charnelle Charolais embryo inventory. All program needing to be done on property by Charnelle Charolais at their cost.

**SEMEN FOR FLUSHING:** Each party will have the choice of sire for one flush. If the semen selected is from our entire imported sire inventory, it will be supplied at no cost to the purchaser. If the purchaser selects a semen sire of their choice that is not in the Charnelle inventory, it will be at their cost.

**Charnelle Charolais will consult with the purchaser on all breeding decisions.**

## SHOWING

As both heifers are broken-in, the Purchaser may like them shown. This can be arranged by mutual agreement.

Signed G. K. Blanch Graham Blanch



Lot 3 Charnelle Emma 5 (P) GKA R10E



Lot 4 Charnelle Shelley 32 (P) (Full French) GKA R13F



Lot 1

# CHARNELLE ELEGANCE 8 (AI) (P)

Vendor: G.K & K.A BLANCH    Tattoo: GKA J38E    DOB: 20/08/2013

J-BAS 7  
Donor Cow



ROSSO NEW HORIZON 8L PMC258716 (PED -5716F)  
 BAR J SILVERADO 14S PMC306605 (PED -6605E)  
 BAR J LOLLYPOP 8L PFC306861 (PED -6861F)  
**SIRE: JWX SILVER BULLET 524W PMC325757 (OAC E5757E) (P)**  
 S\$ MONTANA SILVER M454024 (OAU R4024E) (P)  
 KMAC MISS MARMALADE 31R PFC343445 (PED -3445E)  
 SOS LADY MARMALADE 47L PFC303459 (PED -3459E)

2UP LIMITED EDITION (2UP L147E) (P)  
 2UP PEUGEOT (2UP P46E) (P)  
 PALGROVE ESTELLA 14 (PK J124E)  
**DAM: CHARNELLE ELEGANCE 2 (GKA B50E)**  
 WCR SIR FA MAC 2244 M234430 (OAU B2244E) (P)  
 ROSCOE JESSICA (RBR P3E) (P)  
 PALGROVE ELEGANCE 16 (PK G12E) (P)

**Comments:** We begin our special 30<sup>th</sup> Anniversary Female Sale with a pretty special cow. Elegance by name, elegance by nature and elegant to look at. She has had four exceptional natural progeny with her last two sons selling for \$12,000 each at just 17 & 18 months. A prolific Donor cow that has produced 53 A Grade embryos in 5 flushes. She is by the homozygous polled sire JWX Silver Bullet that we selected from Canada in 2010 and is still breeding very well for us. Estella & Elegance, two wonderful Palgrove cow families feature in her pedigree with Mac 2244 in there as well. She is PTIC to Elder's Blackjack, AI date 28/11/2021. Due to calve 10/09/2022. **We are selling her as a five in one package, with an embryo from each Elder's Blackjack, Silverstream Landis & Silverstream Manhattan going with this lot.** Elegance 8 J38E tested negative to John's in 2021.

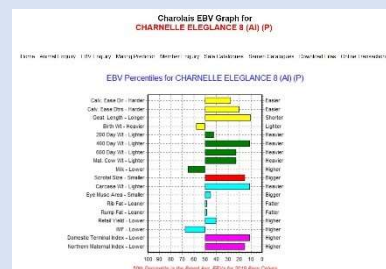

## December 2021 Australasian Charolais BREEDPLAN Analysis



	DIR	DTRS	GL	BW	200	400	600	MCW	Milk	SS	CWt	EMA	Rib	Rump	RBV	IMF	Index	
<b>EBV</b>	+4.2	+4.2	-5.0	+0.7	+13	+34	+42	+46	+5	+1.8	+28	+1.7	+0.4	+0.4	+0.3	+0.0	DTI\$	
<b>Acc</b>	50%	41%	75%	74%	65%	64%	63%	59%	65%	57%	52%	37%	39%	39%	38%	35%	+35	NMI\$

Vaccinations: 3 germ blood, 7 in 1, 3 day sickness & Pestigard

Purchaser / \$:



Sire: JWX Silver Bullet (semen available)



Son: Charnelle Repco (P) GKA R11E – Blackjack son of Elegance 8



Lot 2

# CHARNELLE ANGEL 6 (AI) (P)

J-BAS 7

Vendor: G.K & K.A BLANCH Tattoo: GKA N61E DOB: 10/11/2017



**BLACK OUT 5812506224 (PED -6224F)**

EMILE - RS 8900459227 (PED -9227F)

**SOUTH WEST 8900451609 (PED -1609F)**

**SIRE: GALLWAY - RS 8900451063 (OAF G1063F) (P)**

**OKAPI - 0398119910 0398119910 (PED -9910F)**

DEMLER - RS 8900457103 (PED -7103F)

**AUDI 8900454090 (PED -4090F)**

**SCHURRTOP 5627 M300802 (PED -5627E)**

LT WYOMING WIND 4020 PLD M411450 (OAU P4020E) (P)

**LT CHAP'S LADY 217 OP F634394 (PED -2170E)**

**DAM: CHARNELLE ANGEL (GKA J19E) (P)**

**LAVERA ETERNITY (LAV X20F)**

RIVERVIEW ANGEL (RIV A16F)

**PALGROVE DREAM GIRL 13 (PK W374F)**

**Comments:** A picture tells a thousand words and so it is with Angel 6; a near perfect blend of French and North American genetics. Beautiful length, terrific top line and bone, and that picture perfect udder. We saw her Sire **Gallway** (see inside front cover), in France in 2013. He was a young 16-month-old bull then running with heifers. We were so impressed with his structural correctness and his maternal strengths that we decided to bring him into Australia. He has not let us down, producing females like Angel 6 N61E & Black Duck Queen Street (Junior Champion Sydney 2021) and bulls like Louis (sold to Glenlea \$20,000) & Manager (\$9,500).

This is a special female that you could build a herd around. One for the front paddock and one that we could only offer at a Special 30th Anniversary Sale!

Angel 6 sells with a lovely red factor heifer calf, C. Angel 9 GKA S42E born 15/11/2021, at foot by our herd sire Glenlea Quartermaster, and is re-joined to the same bull. Details sale day. Tested negative to Johne's in 2021.



### December 2021 Australasian Charolais BREEDPLAN Analysis

	DIR	DTRS	GL	BW	200	400	600	MCW	Milk	SS	CWt	EMA	Rib	Rump	RBY	IMF	Index	
<b>EBV</b>	-9.5	-10.4	+1.0	+3.0	+14	+35	+42	+53	+9	+1.4	+26	+2.1	+0.1	-0.3	+0.5	+0.0	DTI\$	NMI\$
<b>Acc</b>	47%	39%	74%	71%	62%	64%	61%	56%	49%	49%	51%	33%	34%	33%	33%	31%	+\$24	+\$27

**Vaccinations:** 3 germ blood, 7 in 1, 3 day sickness & Pestigard

Purchaser / \$:



Charnelle Angel 6 (P) N61E & calf C. Angel 9 GKA S42E



Glenlea Quartermaster (P) (R/F) Sire of calf & joining sire



Lot 3

# CHARNELLE EMMA 5 (AI) (P)

Vendor: G.K & K.A BLANCH Tattoo: GKA R10E DOB: 25/02/2020

OFFERING 50% SHARE – SEE SHARE AGREEMENT

J-BAS 7  
Parent Verified



GERRARD PREACHER 31U MC319989 (OAC D9989E) (P)  
 GERRARD PASTOR 35Z MC347921 (OAC H7921E) (P)  
 GERRARD ROXANNE 18P PFC344620 (PED -4620E)  
**SIRE: ELDER'S BLACKJACK 788B M358621 (OAC K788E) (P)**  
 SVY AD INVINCIBLE P 748T PMC309953 (PED C748E) (P)  
 SVY STARTSTRUCK 8X FC382684 (OAC F8E) (P)  
 SVY STARSTUCK 559R (PED A559E) (P)

SCRSUPERCHARLIE0767PLD F610325 (PED -325E)  
 RC CHARLIE 0327 M672200 (OAU Y2200E) (P)  
 RC NICHOLE 9821 F826248 (PED -6248E)  
**DAM: CHARNELLE EMMA (GKA E50E) (P)**  
 WCR SIR PAUL 9803 ET P M488375 (PED -9803E)  
 MS COOLEY SIRPAUL518M3ET F959703 (OAU X9703E)  
 MORRISON'S MS MAC 518PLD F737170 (PED -7170E)

**Comments:** "As soft as Butter and as Sweet as Candy", and as you can see, she has all the figures where it counts. Very high growth, yet low birthweight (Her actual birthweight was 44 kgs.) Top of the range fat yet really good EMA and great fertility and milk figures. She is a smaller to medium frame heifer, the type that we would join our Polled Full French bulls to. She has a beautiful temperament and was broken in and shown by the Students at West Moreton Anglican College. Her dam Emma E50E was imported from the USA as an embryo and is now the most valued cow in our herd. Another R daughter of E50E by Pinay has been retained in our herd. Emma 5 R10E is PTIC to Silverstream Padra P7. AI date 10/12/2022. Due to calve 22/09/2022. If you are looking for a "kilograms per acre female" then you can't go past this very efficient heifer.

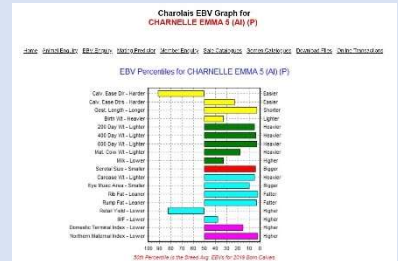

### December 2021 Australasian Charolais BREEDPLAN Analysis

	DIR	DTRS	GL	BW	200	400	600	MCW	Milk	SS	CWt	EMA	Rib	Rump	RBV	IMF	Index
<b>EBV</b>	-6.8	+3.6	-6.5	-0.2	+21	+41	+60	+49	+8	+2.4	+32	+2.7	+2.4	+2.8	-0.7	+0.3	DTI\$ NMI\$
<b>Acc</b>	44%	34%	72%	71%	62%	63%	60%	55%	45%	50%	50%	33%	37%	36%	35%	32%	+\$34 +\$83

Vaccinations: 3 germ blood, 7 in 1, 3 day sickness & Pestigard

Purchaser / \$:



Sire: Elder's Blackjack 788B



Joining Sire: Silverstream Padra



Lot 4

# CHARNELLE SHELLEY 32 (AI) (P)

Vendor: G.K & K.A BLANCH    Tattoo: GKA R13F    DOB: 07/03/2020

**OFFERING 50% SHARE – SEE SHARE AGREEMENT**

J-BAS 7  
Sire Verified



DIABLOTIN FR 5813108578 (PED D8578F)  
 GALLIANO FR 4241779970 (PED F9970F)  
 RENTE FR 4240388441 (PED V8441F)  
**SIRE: JOHNNY FR 3615404440 (OAF K4440F) (P)**  
 CADEAU BB FR 7121297447 (PED C7447F)  
 DOLY.C.B FR 3615068014 (PED D8014F)  
 BABETTE FR 3615046527 (PED B6527F)

TATTENHALL IMPECCABLE I26 MF0001382 (IAE I6190F)  
 FLEETS VIBRANT MF0021557 (IAE D6720F)  
 FLEETS NOISETTE (ZZE X2483F)  
**DAM: CHARNELLE SHELLEY 17 (GKA C11F)**  
 CADET ROUSSEL FMC122 (IAC C6080F)  
 CHARNELLE SHELLEY 3 (GKA U90F)  
 TREVLAC OPALE (WF7 D72F)

**Comments:** It is very hard for us to say “She is the very best we have ever bred”, but if she isn’t, she is very close to it. Her Great-Granddam Trevlac Opale D72F (Full French by Carabinier) was one of our foundation females and was the beginning of our Shelley cow family. Shelley 32 combines some of the very best of the old Full French genetics like Vibrant, Impeccable, Cadet Roussel and Carabinier with the New Polled French boy Johnny. Johnny is an exciting new sire with growth, style, good structure, softness and that all important calving ease. His very first son to sell was our highest ever priced bull to sell when Charnelle Quartermaster Q44E (see inside front cover) sold to Bettafield Charolais for \$26,000.

Shelley 32 has a wonderful balance of length & volume, bone & not too much frame, softness & muscle, all while being feminine. This heifer has been broken in and shown by the Students from West Moreton Anglican College and scored a Supreme European Exhibit at one of her showings. Shelley 32 is a very east keeping heifer and has had no supplementary feeding since September. She is PTIC to Silverstream Padra with her AI date 22/12/2021. She should be due on 04/10/2022.



### December 2021 Australasian Charolais BREEDPLAN Analysis

	DIR	DTRS	GL	BW	200	400	600	MCW	Milk	SS	CWt	EMA	Rib	Rump	RBY	IMF	Index
<b>EBV</b>	-3.4	-3.9	+1.7	+1.6	+8	+22	+28	+39	+5	+0.8	+22	+2.1	+1.2	+0.9	-0.1		DTI\$ NMI\$
<b>Acc</b>	33%	28%	67%	64%	52%	54%	51%	48%	33%	39%	42%	26%	26%	26%	26%		+\$14 +\$29

Vaccinations: 3 germ blood, 7 in 1, 3 day sickness & Pestigard

Purchaser / \$:



Sire: Johnny (Polled Full French) (semen available)



Joining Sire: Silverstream Padra





# WITH YOU EVERY STEP OF THE WAY

## QLD

Michael Smith  
P. 0428 541711  
Blake Munro  
P. 0428 862469

Andrew Meara  
P. 0427 210634  
Lisa Hedges  
P. 0427 891367

Anthony Ball  
P. 0428 275499  
Mark Scholes  
P. 0409 694696

Randall Spann  
P. 0429 700332  
Eliza Connors  
P. 0419 644813

Darren Hartwig  
P. 0428 736470  
Jon Padman  
P. 0417 802543





Lot 5

# MOUNTVIEW LEE N34E (AI) (P) (R/F)

Vendor: ID & KM BEBBINGTON

Tattoo: IJB N34E

DOB: 27/06/2017

J-BAS 6



LT WESTERN SPUR 2061 PLD M645786 (OAU X2061E) (P)  
 PARINGA WESTERN SPUR D196 (TOL D196E) (P)  
 ROSDALE BOBBIN Y74 (MR Y74E) (P)  
**SIRE: ASCOT WESTERN SPUR H105E (JAJ H105E) (P)**  
 ADVANCE XR8 (ADV X50E)  
 GOBONGO GEORGINA D156E (GO D156E) (P)  
 GOBONGO GEORGINA Y21E (GO Y21E) (P)

LT UNLIMITED EASE 9108 M301930 (OAU J9108E)  
 LT EASY BLEND 5125 PLD M705113 (OAU A5113E) (P)  
 LT BRENDA 1014 PLD F924572 (PED -4572E)  
**DAM: MOUNTVIEW LEE L7E (IJB L7E) (P)**  
 PINE GROVE JACQUES (NZ) (PG J1F)  
 MOUNTVIEW LEE H3E (IJB H3E) (P)  
 MOUNTVIEW LEE 3 (IJB C33E) (P)



**Comments:** Red Factor, Polled, and very maternal, Lee is a very stylish cow. Easy doing smooth coated and has demonstrated just what she is capable of producing with an awesome Red Factor, Polled Heifer calf at foot born 20/11/2021, sired by Rangan Doc Silver RANM51E. Running with stud sire Mountview Ramsay (P) IJBR3E (small photo) from 25/11/2021. Pregnancy status to be advised.  
 Can View online at [www.mountviewcharolais.com.au](http://www.mountviewcharolais.com.au)

### December 2021 Australasian Charolais BREEDPLAN Analysis

	DIR	DTRS	GL	BW	200	400	600	MCW	Milk	SS	CWt	EMA	Rib	Rump	RBY	IMF	Index
EBV	+0.6	+0.2	-3.6	+0.3	+18	+36	+51	+48	+2	+1.9	+28	+0.5	+0.8	+1.3	-0.7	+0.1	DTI\$ NMI\$
Acc	39%	34%	71%	52%	50%	48%	49%	46%	49%	48%	43%	38%	39%	39%	38%	38%	+\$33 +\$66

Vaccinations: 3 germ blood, 7 in 1 & Pestigard

Purchaser / \$:

Lot 6

# MOUNTVIEW GOLDBEEF N43E (P)

Vendor: ID & KM BEBBINGTON

Tattoo: IJB N43E

DOB: 10/08/2017

J-BAS 6



PARINGA NOVOTEL A100 (TOL A100E) (P)  
 ROSEDALE DAVO (MR D24E) (P)  
 ROSEDALE VIOLET A53 (MR A53E) (P)  
**SIRE: CANOONA FLAME PROOF (IGV F23E) (P)**  
 PALGROVE WISDOM (PK W328E) (P)  
 CANOONA DIGNA Z31 (IGV Z31E) (P)  
 PALGROVE DIGNA 77 (PK V68E) (P)

LT WYOMING WIND 4020 PLD M411450 (OAU P4020E) (P)  
 PLATINUM WIND-FALL W75E (AJ1 W75E) (P)  
 DOWNUNDER GERALDINE (1LP G1D)  
**DAM: MOUNTVIEW GOLDBEEF F16 (IJB F16E) (P)**  
 PRINCESS PARK TARGET T702E (NPJ T702E)  
 PALGROVE GOLDBEEF 2 (PK V405E) (P)  
 CRAWFORD GOLDBEEF Q8E (CRA Q8E) (P)



**Comments:** Goldbeef is a quality cow that we are proud to offer. A medium framed feminine type of cow with well-balanced EBV figures.  
 Sells with a cracker of a Polled bull calf at foot born 13/11/2021, sired by Rangan Doc Silver (P) RANM51E (small photo). Joining details to be advised.  
 Can View online at [www.mountviewcharolais.com.au](http://www.mountviewcharolais.com.au)

### December 2021 Australasian Charolais BREEDPLAN Analysis

	DIR	DTRS	GL	BW	200	400	600	MCW	Milk	SS	CWt	EMA	Rib	Rump	RBY	IMF	Index
EBV	+3.9	+5.1	-4.4	-0.5	+10	+18	+29	+26	+10	+1.3	+14	+0.7	+0.5	+0.7	-0.2	+0.3	DTI\$ NMI\$
Acc	39%	36%	53%	49%	49%	47%	46%	45%	53%	39%	40%	31%	32%	32%	31%	29%	+\$22 +\$45

Vaccinations: 3 germ blood, 7 in 1 & Pestigard

Purchaser / \$:



Lot 7

# MOUNTVIEW ESTER N41E (P)

Vendor: ID & KM BEBBINGTON    Tattoo: IJB N41E    DOB: 22/07/2017

J-BAS 6



**Comments:** Ester is a very well put together female, long and smooth coated, backed by a tremendous cow family. She will be a prominent breeder for any stud or commercial enterprise. Retaining her last Heifer calf in stud. PTIC to Rangan Doc Silver RANM51E (small photo); his first drop of calves are already standouts with four of his progeny here today. Due to calve approx. mid-June. Can view online at [www.mountviewcharolais.com.au](http://www.mountviewcharolais.com.au)

PARINGA NOVOTEL A100 (TOL A100E) (P)  
ROSEDALE DAVO (MR D24E) (P)  
ROSEDALE VIOLET A53 (MR A53E) (P)  
SIRE: CANOONA FLAME PROOF (IGV F23E) (P)  
PALGROVE WISDOM (PK W328E) (P)  
CANOONA DIGNA Z31 (IGV Z31E) (P)  
PALGROVE DIGNA 77 (PK V68E) (P)  
CS PLD JUNCTION 4J MC228742 (OAC U8742E) (P)  
ASCOT ELDERADO (JAJ E14E) (P)  
GOBONGO ISABELLA D10E (GO D10E) (P)  
DAM: MOUNTVIEW LYRIC (IJB L5E) (P)  
MOUNTVIEW BIG BEN (IJB B8E) (P)  
MOUNTVIEW ESTER (IJB E12E) (P)  
NORFOLK PARK HABIT'S NATALIE (CGE W119E) (P)

### December 2021 Australasian Charolais BREEDPLAN Analysis

	DIR	DTRS	GL	BW	200	400	600	MCW	Milk	SS	CWt	EMA	Rib	Rump	RBV	IMF	Index
EBV	-2.8	-6.3	-1.3	+0.5	+12	+21	+30	+33	+4	+1.2	+16	+1.5	+0.8	+1.2	-0.2	+0.2	DTI\$ NMI\$
Acc	36%	31%	52%	48%	49%	46%	45%	43%	51%	37%	37%	27%	30%	30%	29%	27%	+\$18 +\$32

Vaccinations: 3 germ blood, 7 in 1 & Pestigard

Purchaser / \$:

Lot 8

# MOUNTVIEW FESTOON R5 (AI) (P) (TW)

Vendor: ID & KM BEBBINGTON    Tattoo: IJB R5E    DOB: 05/03/2020

J-BAS 6



**Comments:** **Homozygous Polled** Heifer with a beautiful wedge shape. Positive EBV's ranking above breed average, she is ranked in the top 5% for milk and the top 15% for calving ease, 200-, 400- and 600-day growth. She has been running with Mountview Ramsay (P) IJBR3E (small photo) from the 6/11/2021; pregnancy status to be advised. Mountview Ramsay is an outstanding young soft bull, sired VPI Free Lunch. We are currently using Ramsay on heifers for his positive calving figures. Festoon's full sister is being retained in the stud. Pregnancy status to be advised. Can view online at [www.mountviewcharolais.com.au](http://www.mountviewcharolais.com.au)

LT UNLIMITED EASE 9108 M301930 (OAU J9108E)  
LT EASY PRO 1158 PLD M620348 (OAU W6203E) (P)  
LT LADY MACBETH 8413 ETP F832754 (PED -2754E)  
SIRE: WELCOME SWALLOW EASY GAIN F508 (CMA F508E) (P)  
NWMSU DOC SILVER 362 PLD M669488 (OAU Y9488E) (P)  
BJR SILVER MAID 717 ET EF1068469 (OAU C8469E) (P)  
LT UNLIMITED MAID 7184 P F793032 (PED -7184E) (P)  
MXS VERMILLION 527R MC299214 (OAC A9214E) (P)  
MERIT ROUNDUP 9508W PMC326558 (OAC E6558E) (P)  
MERIT YOLANDA 7244T PFC361301 (PED -1301E)  
DAM: PALGROVE FESTOON K480E (PK K480E) (P)  
PALGROVE BOND S WW1547XBA02854 (PK B146E)  
PALGROVE FESTOON 335 (PK H654E)  
PALGROVE FESTOON 165 (PK B905E)

### December 2021 Australasian Charolais BREEDPLAN Analysis

	DIR	DTRS	GL	BW	200	400	600	MCW	Milk	SS	CWt	EMA	Rib	Rump	RBV	IMF	Index
EBV	+7.2	+2.2	-3.2	-1.7	+20	+39	+48	+40	+14	+2.2	+26	+0.1	+0.8	+1.1	-1.0	+0.6	DTI\$ NMI\$
Acc	48%	44%	60%	60%	57%	57%	56%	53%	52%	55%	50%	45%	50%	49%	46%	45%	+\$43 +\$82

Vaccinations: 3 germ blood, 7 in 1 & Pestigard

Purchaser / \$:



Lot 9

# ASCOT PICKABACK L63E (P)

J-BAS 6

Vendor: ID & KM BEBBINGTON    Tattoo: JAJ L63E    DOB: 30/08/2015



LT RIO BRAVO 3181 P M665507 (OAU Y5507E) (P)  
**SIRE: ASCOT GOLDRUSH G136E (JAJ G136E) (P)**  
 PARINGA BLUEGRASS D125 (TOL D125E) (P)  
 AIRLIE ADONIS (A1S A62E)  
**DAM: MOONGOOL PICK-A-BACK 8 (DP2 C266E) (P)**  
 MOONGOOL PICK-A-BACK 6 (DP2 A8E) (P)

**Comments:** A cow with tremendous volume, capacity and softness as an added bonus. Daughter of the highly proven breeding sire Ascot Gold Rush. She has the potential to be a donor dam. Selling with a polled bull calf at foot born 23/10/2021 sired by Rangan Doc Silver RANM51E. Joining details to be advised. Can view online at [www.mountviewcharolais.com.au](http://www.mountviewcharolais.com.au)

### December 2021 Australasian Charolais BREEDPLAN Analysis

	DIR	DTRS	GL	BW	200	400	600	MCW	Milk	SS	CWt	EMA	Rib	Rump	RBY	IMF	Index	
EBV	+7.7	+9.4	-4.6	-1.8	+11	+22	+22	+5	+5	-0.2	+23	+3.9	+1.6	+2.4	-0.1	+0.8	DTI\$	NMI\$
Acc	50%	44%	64%	74%	67%	68%	66%	64%	60%	58%	59%	52%	62%	62%	58%	52%	+\$32	+\$52

Vaccinations: 3 germ blood, 7 in 1 & Pestigard

Purchaser / \$:

Lot 10

# ASCOT BLUEGRASS L90E (P)

J-BAS 6

Vendor: ID & KM BEBBINGTON    Tattoo: JAJ L90E    DOB: 15/10/2015

Homozygous Polled



BRYSON C-3PO (BRI C3E) (P)  
**SIRE: MOONGOOL GUNSMOKE (DP2 G745E) (P)**  
 MOONGOOL PRIMROSE 7 (DP2 D460E)  
 LT RIO BRAVO 3181 P M665507 (OAU Y5507E) (P)  
**DAM: ASCOT JAJG0173 (JAJ G173E) (P)**  
 PARINGA BLUEGRASS D125 (TOL D125E) (P)

**Comments:** **Homozygous Polled.** A nice thick female by Moongool Gunsmoke interbreed champion bull Royal Brisbane Show 2013. High Growth figures with top 10% of the breed for 200-, 400- and 600-day growth. Selling with a polled heifer calf at foot born 01/09/2021 sired by Rangan Doc Silver RANM51E. Joining details to be advised. Can view online at [www.mountviewcharolais.com.au](http://www.mountviewcharolais.com.au)

### December 2021 Australasian Charolais BREEDPLAN Analysis

	DIR	DTRS	GL	BW	200	400	600	MCW	Milk	SS	CWt	EMA	Rib	Rump	RBY	IMF	Index	
EBV	-3.1	-6.3	-4.7	+1.3	+20	+36	+52	+45	+7	+2.0	+24	+1.4	+0.8	+1.4	-0.8	+0.9	DTI\$	NMI\$
Acc	48%	41%	62%	74%	65%	67%	65%	63%	56%	55%	58%	50%	61%	61%	57%	50%	+\$32	+\$49

Vaccinations: 3 germ blood, 7 in 1 & Pestigard

Purchaser / \$:

Lot 11

# ASCOT BLUEGRASS K92E (P)

J-BAS 6

Vendor: ID & KM BEBBINGTON    Tattoo: JAJ K92E    DOB: 16/10/2014

Homozygous Polled



CS PLD JUNCTION 4J MC228742 (OAC U8742E) (P)  
**SIRE: ASCOT ELDORADO (JAJ E14E) (P)**  
 GOBONGO ISABELLA D10E (GO D10E) (P)  
 LT BLUEGRASS 4017P M686569 (OAU Z4017E) (P)  
**DAM: PARINGA BLUEGRASS D125 (TOL D125E) (P)**  
 BRANCH VIEW MADONNA A106E (BVC A106E) (P)

**Comments:** **Homozygous Polled.** A big volumed cow with plenty of leg under her. A real robust breeding cow sired by Ascot Eldorado who needs no introduction. This cow will fit into any breeding program. Joining details to be advised. Can View online at [www.mountviewcharolais.com.au](http://www.mountviewcharolais.com.au)

### December 2021 Australasian Charolais BREEDPLAN Analysis

	DIR	DTRS	GL	BW	200	400	600	MCW	Milk	SS	CWt	EMA	Rib	Rump	RBY	IMF	Index	
EBV	-3.3	-4.4	-4.8	+0.8	+22	+34	+40	+54	+2	+2.3	+23	+2.5	+0.7	+0.9	+0.2	+0.0	DTI\$	NMI\$
Acc	58%	54%	69%	74%	71%	72%	70%	68%	66%	65%	64%	58%	68%	68%	63%	58%	+\$31	+\$45

Vaccinations: 3 germ blood, 7 in 1 & Pestigard

Purchaser / \$:



Lot 12

# JAY TEES PRISM (AI) (P)

Vendor: JUDITH TURNER    Tattoo: JT P11E    DOB: 24/04/2018

J-BAS 6



**Comments:** This one and her outstanding heifer calf are very hard to part with. Both are quiet, led and polled. Prism is a lovely deep bodied female from excellent lines. Her calf is an excellent advertisement for ANC Popcorn FF Homozygous polled. Some of his semen is offered here. Should be back in calf by sale day. Calf is already registered.

**HELSENKI 2392101366 (OAF M239F)**  
 SAKATA 6770172474 (PED -2474F)  
**MARIE 1096104224 (PED -4224F)**  
**SIRE: UNO SC 4240830479 (IAF Y479F) (P)**  
**TITAN 8982101540 (PED -1540F)**  
 RUSTINE 2100051317 (PED -2100F)  
**MANDOLINE 4297103806 (PED -3806F)**  
  
**RDGC KALAMAZOO 387F MC191257 (PED -1257E) (P)**  
 CS PLD JUNCTION 4J MC228742 (OAC U8742E) (P)  
**CS EXCLUSIVE'S GUEST 5G FC242100 (PED -2100E)**  
**DAM: JAY TEES GLISTEN (JT G10E) (P)**  
**SUEDOIS 5811102125 (OAF W5811F)**  
 ELRIDGE EBONY (RUU E6E) (P)  
**SIRRAH ZONE (4BV Z1E) (P)**

### December 2021 Australasian Charolais BREEDPLAN Analysis

	DIR	DTRS	GL	BW	200	400	600	MCW	Milk	SS	CWt	EMA	Rib	Rump	RBV	IMF	Index
EBV	-21.4	-17.8	+1.9	+2.5	+12	+22	+30	+44	+4	-0.1	+19						DTI\$    NMI\$
Acc	41%	37%	71%	64%	44%	43%	44%	42%	33%	30%	31%						+\$0    -\$34

Vaccinations: 3 germ blood, 7 in 1, 3 day sickness & Pestigard

Purchaser / \$:

Lot 13

# JAY TEES PLEIADES (AI) (P)

Vendor: JUDITH TURNER    Tattoo: JT P10E    DOB: 18/04/2018

J-BAS 6



**Comments:** What a tremendous quiet led female this is. She has a good polled led bull calf at foot by ANC Popcorn FF Homozygous polled. Awaiting preg test results, so should be 3 in 1 package by sale day. Has been running back with ANC Popcorn. Calf already registered.

**COOPER AA5 718711001 (PED X5F)**  
 LAKANAL 0395121015 (PED -1015F)  
**VEDETTE 0384111230 0384111230 (PED -1230F)**  
**SIRE: SISTERON 2101109480 (IAF W9480F)**  
**CAMELEON 7187118618 (PED -8618F)**  
 LUNAIRE 2195101267 (IAF -1267F)  
**HYPNOSE 2192106051 (IAF -6051F)**  
  
**SVY FREEDOM PLD 307N PMC280878 (OAC Y2808E) (P)**  
 GERRARD MONTEZUMA 6T MC310671 (OAC C3106E) (P)  
**GERRARD ROXANNE 18P PFC344620 (PED -4620E)**  
**DAM: JAY TEES HELIUM (JT H26E) (P)**  
**FERVALE MONTY (FEN M30D)**  
 FERVALE STAR (FEN S44E)  
**FERVALE Q-TEE (FEN Q34E)**

### December 2021 Australasian Charolais BREEDPLAN Analysis

	DIR	DTRS	GL	BW	200	400	600	MCW	Milk	SS	CWt	EMA	Rib	Rump	RBV	IMF	Index
EBV	-12.4	-19.8	-1.1	+3.0	+13	+23	+33	+53	+4	+0.9	+18						DTI\$    NMI\$
Acc	39%	34%	70%	64%	43%	42%	43%	42%	31%	29%	30%						+\$11    -\$4

Vaccinations: 3 germ blood, 7 in 1, 3 day sickness & Pestigard

Purchaser / \$:



# Lot 14

# JAY TEES MOONSTONE

J-BAS 6

Vendor: JUDITH TURNER    Tattoo: JT M25E    DOB: 11/08/2016



**Comments:** A beautiful female with a good polled bull calf at foot that is by ANC Popcorn FF Homozygous polled. Awaiting preg test results now so should be a 3 in 1 package by sale day. Has been running back with Popcorn. Dam & Calf are both led and quiet. Calf is already registered.

SAKATA 6770172474 (PED -2474F)  
 UNO SC 4240830479 (IAF Y479F) (P)  
 RUSTINE 2100051317 (PED -2100F)  
**SIRE: JAY TEES JE T'AIME (JT J13F)**  
 UFANO FR 5454635328 (IAF Y5328F) (P)  
 JAY TEES EMOTION (JT E2F)  
 PALGROVE DESIRE 23 (PK S14F)

JUMPER RR5 8894104162 (OAF P8894F)  
 REPAIR RJR 5811001744 (OAF V1744F)  
 ILE 5893110589 (PED -589F)  
**DAM: JAY TEES JEWELLERY BOX (JT J25E)**  
 EXCLUSIF 8589103317 (OAF J858F)  
 JAY TEES ZIRCONIA (JT Z13E) (P)  
 JAY TEES VIVACITY (JT V3E) (P)

### December 2021 Australasian Charolais BREEDPLAN Analysis

	DIR	DTRS	GL	BW	200	400	600	MCW	Milk	SS	CWt	EMA	Rib	Rump	RBY	IMF	Index	
																	DTI\$	NMI\$
EBV	-1.4	+5.5	+0.7	+1.6	+12	+21	+30	+42	+3	+0.2	+22							
Acc	34%	31%	57%	46%	39%	39%	39%	36%	31%	25%	30%							

Vaccinations: 3 germ blood, 7 in 1, 3 day sickness & Pestigard

Purchaser / \$:

# Lot 15

# JAY TEES QUAFF

J-BAS 6

Vendor: JUDITH TURNER    Tattoo: JT Q19E    DOB: 04/08/2019



PINNAROO FASHION (BAA T108F) (P)  
 JAY TEES BILLET-DOUX (JT B8F) (P)  
 JAY TEES Z'AMORE (JT Z14F)  
**SIRE: JAY TEES MAJESTIC (JT M30F) (P)**  
 FERVALE ZAMBO (FEN Z73F)  
 JAY TEES EMPRESS OF OZ (JT E13F)  
 JAY TEES ARISTOCRACY POLLED 1 (JT A13F) (P)

SVY FREEDOM PLD 307N PMC280878 (OAC Y2808E) (P)  
 GERRARD MONTEZUMA 6T MC310671 (OAC C3106E) (P)  
 GERRARD ROXANNE 18P PFC344620 (PED -4620E)  
**DAM: JAY TEES KLICQUOT (JT K8E) (P)**  
 JAY TEES CRUSADER (JT C15D) (P)  
 JAY TEES EFFERVESCENCE (JT E6E) (P)  
 JAY TEES CALYPSO (JT C2E)

**Comments:** Definitely PTIC, but paddock mating so not sure of exact date; Jan-Feb 2022. Her Dam is a large deep bodied female with her next calf also in this sale, Razzamatuzz (lot 75). Her Sire FF polled from excellent lines. Vet check may narrow down calving date. Details on sale day. May have calf at foot.

### December 2021 Australasian Charolais BREEDPLAN Analysis

	DIR	DTRS	GL	BW	200	400	600	MCW	Milk	SS	CWt	EMA	Rib	Rump	RBY	IMF	Index	
																	DTI\$	NMI\$
EBV	-12.4	+1.2	-1.6	+2.4	+11	+21	+34	+50	+5	+0.9	+19							
Acc	37%	32%	51%	66%	43%	43%	45%	43%	31%	28%	32%						+11	+11

Vaccinations: 3 germ blood, 7 in 1, 3 day sickness & Pestigard

Purchaser / \$:



Lot 16

# JAY TEES POLYESTER (P)

Vendor: JUDITH TURNER    Tattoo: JT P20E    DOB: 03/09/2018

J-BAS 6



**Comments:** Polled quiet led female expecting her 2<sup>nd</sup> calf. PTIC to ANC Popcorn FF (small photo) Homozygous polled, so calf will be polled. Paddock mated but due July 2022. Calved unassisted with her first calf.

LAKANAL 0395121015 (PED -1015F)  
 SISTERON 2101109480 (IAF W9480F)  
 LUNAIRE 2195101267 (IAF -1267F)  
**SIRE: JAY TEES MAGNESIUM (JT M12E) (P/S)**  
 EXCLUSIF 8589103317 (OAF J858F)  
 JAY TEES ZIRCONIA (JT Z13E) (P)  
 JAY TEES VIVACITY (JT V3E) (P)

SAKATA 6770172474 (PED -2474F)  
 UNO SC 4240830479 (IAF Y479F) (P)  
 RUSTINE 2100051317 (PED -2100F)  
**DAM: JAY TEES JACQUARD (JT J21E)**  
 JAY TEES ARISTOCRAT POLLED 1 (JT A14F) (P)  
 JAY TEES DACRON (JT D5E) (P)  
 JAY TEES VELOUTE (JT V8E) (P)

### December 2021 Australasian Charolais BREEDPLAN Analysis

	DIR	DTRS	GL	BW	200	400	600	MCW	Milk	SS	CWt	EMA	Rib	Rump	RBY	IMF	Index
																	DTI\$    NMI\$
EBV	+0.6	+1.0	+0.0	+0.6	+6	+15	+18	+25	+6		+17						
Acc	31%	27%	67%	47%	35%	37%	35%	34%	25%		27%						

Vaccinations: 3 germ blood, 7 in 1, 3 day sickness & Pestigard

Purchaser / \$:

Lot 17

# JAY TEES NIGHT LIGHT (P)

Vendor: JUDITH TURNER    Tattoo: JT N10E    DOB: 07/03/2017

J-BAS 6



**Comments:** Large bodied polled, quiet, led female expecting her 3<sup>rd</sup> calf in April. Her previous calf was also born in April 2021 so good days to calving. In calf to ANC Popcorn FF (small photo). Homozygous polled so calf will be polled.

ROOSVELT 8541876919 (PED -6919F)  
 UFANO FR 5454635328 (IAF Y5328F) (P)  
 ROSIE 5703377641 (PED -7641F)  
**SIRE: JAY TEES KAISER (JT K9F)**  
 FERVALE ZAMBO (FEN Z73F)  
 JAY TEES EMPRESS OF OZ (JT E13F)  
 JAY TEES ARISTOCRACY POLLED 1 (JT A13F) (P)

SCHURRTOP 5627 M300802 (PED -5627E)  
 LT WYOMING WIND 4020 PLD M411450 (OAU P4020E) (P)  
 LT CHAP'S LADY 217 OP F634394 (PED -2170E)  
**DAM: JAY TEES CHENILLE (JT C9E) (P)**  
 EXCLUSIF 8589103317 (OAF J858F)  
 JAY TEES VELOUTE (JT V8E) (P)  
 JAY TEES TAFFETA (JT T4E) (P)

### December 2021 Australasian Charolais BREEDPLAN Analysis

	DIR	DTRS	GL	BW	200	400	600	MCW	Milk	SS	CWt	EMA	Rib	Rump	RBY	IMF	Index
																	DTI\$    NMI\$
EBV	+3.9	+3.2	-4.8	+0.5	+14	+22	+32	+33	+5	+0.9	+18	+2.5	+0.2	+0.2	+0.7	+0.2	
Acc	43%	39%	74%	66%	46%	46%	47%	46%	38%	34%	35%	27%	28%	27%	27%	26%	+\$27    +\$38

Vaccinations: 3 germ blood, 7 in 1, 3 day sickness & Pestigard

Purchaser / \$:



Lot 18

# JAY TEES QUOTA

J-BAS 6

Vendor: JUDITH TURNER    Tattoo: JT Q39E    DOB: 18/12/2019



**PINNAROO FASHION (BAA T108F) (P)**  
 JAY TEES BILLET-DOUX (JT B8F) (P)  
**JAY TEES Z'AMORE (JT Z14F)**  
**SIRE: JAY TEES MAJESTIC (JT M30F) (P)**  
**FERNVALE ZAMBO (FEN Z73F)**  
 JAY TEES EMPRESS OF OZ (JT E13F)  
**JAY TEES ARISTOCRACY POLLED 1 (JT A13F) (P)**

**PALGROVE PATRIOT (PK P20E)**  
 JAY TEES YACKADOO (JT Y1E)  
**PALGROVE ESTELLA 54 (PK R53E)**  
**DAM: JAY TEES JUBILATION (JT J26E)**  
**FERNVALE MONTY (FEN M30D)**  
 FERNVALE STAR (FEN S44E)  
**FERNVALE Q-TEE (FEN Q34E)**

**Comments:** Not much wrong with this smart heifer. Awaiting preg test results but has been running with Jay Tees Monsieur Le Conte FF Polled. He is a very correct medium framed bull with good birth weight figures. As with all the others, she is quiet and led. Pregnancy details on sale day.



### December 2021 Australasian Charolais BREEDPLAN Analysis

	DIR	DTRS	GL	BW	200	400	600	MCW	Milk	SS	CWt	EMA	Rib	Rump	RBV	IMF	Index
<b>EBV</b>	-14.0	-5.1	+1.3	+2.7	+11	+21	+35	+50	+6	+0.5	+18						DTI\$    NMI\$
<b>Acc</b>	35%	32%	51%	63%	42%	43%	45%	42%	33%	25%	31%						+\$8    -\$3

Vaccinations: 3 germ blood, 7 in 1, 3 day sickness & Pestigard

Purchaser / \$:

Lot 19

# JAY TEES ROCHERE

J-BAS 6

Vendor: JUDITH TURNER    Tattoo: JT R5E    DOB: 28/02/2020



**UFANO FR 5454635328 (IAF Y5328F) (P)**  
 JAY TEES KAISER (JT K9F)  
**JAY TEES EMPRESS OF OZ (JT E13F)**  
**SIRE: JAY TEES NAVIGATOR (JT N9E) (P)**  
**HCR FLASH 5074 POLLED M252884 (OAU E5074E) (P)**  
 JAY TEES ANTIPODES (JT A15E) (P)  
**JAY TEES UGENICIST (JT U8E) (P)**

**PALGROVE PATRIOT (PK P20E)**  
 JAY TEES YACKADOO (JT Y1E)  
**PALGROVE ESTELLA 54 (PK R53E)**  
**DAM: JAY TEES APPELLATION (JT A16E)**  
**FERNVALE MONTY (FEN M30D)**  
 FERNVALE STAR (FEN S44E)  
**FERNVALE Q-TEE (FEN Q34E)**

**Comments:** Good looking quiet led heifer out of a very fertile Dam and well-bred bull Jay Tees Navigator. Awaiting pregnancy details now. Will be provided on sale day.



### December 2021 Australasian Charolais BREEDPLAN Analysis

	DIR	DTRS	GL	BW	200	400	600	MCW	Milk	SS	CWt	EMA	Rib	Rump	RBV	IMF	Index
<b>EBV</b>	+8.6	+1.8	-2.8	-1.1	+8	+17	+25	+32	+13	+0.7	+17						DTI\$    NMI\$
<b>Acc</b>	35%	31%	53%	60%	44%	43%	44%	44%	37%	26%	32%						+\$25    +\$30

Vaccinations: 3 germ blood, 7 in 1, 3 day sickness & Pestigard

Purchaser / \$:



Lot 20

# CHEYENNE IVORY MOON (AI) (P) (R/F)

Vendor: CHEYENNE CHAROLAIS ENTERPRISES    Tattoo: CCQ Q8E    DOB:

J-BAS 7



**Comments:** What a shame this isn't a beauty pageant, this stunning double polled young Dam would be an asset to any donor program. This Palgrove Hallmark special has a clean, soft coat with no broken colour. She possesses a beautiful nature and take note of her very low birth weight with a minus 8 gestation length. Lot 26 is her ½ sister. Her whole breeding future is ahead of her. She has a polled (R/F) heifer calf at foot born on the 19/12/2021 by Charnelle Panama (P), CCQ S12E. Q8E tested negative to Johne's disease in 2021. Joining details will be available on sale day.

**PALGROVE VIAGRA (PK V92E) (P)**  
PALGROVE CHARM (PK C1043E) (P)  
**PALGROVE FESTOON 88 (PK W120E)**  
**SIRE: PALGROVE HALLMARK (PK H535E) (P)**  
**PALGROVE ZEALOUS (PK Z129E) (P)**  
PALGROVE ALYSSA 47 (PK B835E) (P)  
**PALGROVE ALYSSA 41 (PK Z259E)**  
  
**WCR SIR TRADITION 066 M318119 (PED -66E)**  
M6 GRID MAKER 104 PET M633377 (OAU W3377E) (P)  
**VCR MISS MAC IV 317 F666163 (PED -317E)**  
**DAM: MOUNTVIEW NERRISA N26E (IJB N26E) (P)**  
**WCR SIR IMPRESSIVE 8191P M477998 (OAU T7998E) (P)**  
MOUNTVIEW NERISSA 2 (IJB D9E) (P)  
**NORFOLK PARK HABIT'S NERISSA (CGE X204E)**

### December 2021 Australasian Charolais BREEDPLAN Analysis

	DIR	DTRS	GL	BW	200	400	600	MCW	Milk	SS	CWt	EMA	Rib	Rump	RBY	IMF	Index	
<b>EBV</b>	+7.1	-2.5	-8.0	-0.9	+10	+26	+27	+22	+9	+1.2	+22	+3.3	+0.9	+1.1	+0.7	-0.3	DTI\$	NMI\$
<b>Acc</b>	50%	46%	61%	57%	55%	55%	54%	52%	54%	54%	50%	45%	48%	48%	45%	45%	+\$33	+\$45

Vaccinations: 3 germ blood, 7 in 1, 3-day sickness & Pestigard

Purchaser / \$:

Lot 21

# CHEYENNE YELLOW RIVER 2 (P) (R/F)

Vendor: CHEYENNE CHAROLAIS ENTERPRISES    Tattoo: CCQ N1E    DOB: 18/03/2017

J-BAS 7



**Comments:** A rare Riverview Angel (small photo) special, her only polled/red factor heifer. A real sweetheart here; she has a lovely nature and is very easy to work. Her breed plan shows all above average figures. She is a very fertile cow producing 3 heifers in 3 years. Her most recent heifer has been retained in the herd to take her place. Her 2<sup>nd</sup> heifer calf is offered as lot 22 in this sale (CCQ – R5E). Both lots have Riverview Angel's F/F length and depth. She was AI'ed to Gunnadoo Red Baron (proven genetics) on the 21/11/2021 and is PTIC. N1E tested negative to Johne's disease in 2021.

**JMB DATELINE 754T PMC310942 (PED -3109E)**  
G. BROS THIN RED LINE 527W MC326475 (OAC E6475E) (P)  
**G BROS TULIP 101T PFC359984 (PED -9984E)**  
**SIRE: CHEYENNE KAKADU RED (CCQ K17E) (P)**  
**TR RED SMOKE M723761 (OAU B6641E) (P)**  
CHARNELLE DIGNA 111 (GKA F64E) (P)  
**CHARNELLE DIGNA74 (GKA D5E) (P)**  
  
**IMPAIR 1893102983 (OAF N189F)**  
LAVERA ETERNITY (LAV X20F)  
**PALGROVE DESIRE 34 (PK T270F)**  
**DAM: RIVERVIEW ANGEL (RIV A16F)**  
**SEAWELL OFFSHORE MF0084446 (OAE T5813F)**  
PALGROVE DREAM GIRL 13 (PK W374F)  
**PALGROVE DREAMGIRL 7 (PK S98F)**

### December 2021 Australasian Charolais BREEDPLAN Analysis

	DIR	DTRS	GL	BW	200	400	600	MCW	Milk	SS	CWt	EMA	Rib	Rump	RBY	IMF	Index	
<b>EBV</b>	-4.4	-4.6	-1.4	+0.8	+13	+27	+36	+47	+10	+1.5	+20	+0.2	+0.6	+0.3	-0.6	+0.1	DTI\$	NMI\$
<b>Acc</b>	47%	41%	54%	61%	54%	54%	54%	50%	53%	51%	45%	31%	32%	31%	31%	29%	+\$19	+\$28

Vaccinations: 3 germ blood, 7 in 1, 3-day sickness & Pestigard

Purchaser / \$:



Lot 22

# CHEYENNE IVORY RING 2 (P) (R/F)

J-BAS 7

Vendor: CHEYENNE CHAROLAIS ENTERPRISES    Tattoo: CCQ R5E    DOB: 16/08/2020



PINAY 8552394134 (OAF U4134F)  
 PALGROVE EXPO (PK E132E) (P)  
 PALGROVE ESTELLA 130 (PK W147E) (P)  
**SIRE: ROSEDALE GLOBITE (MR G207E) (P)**  
 ROSEDALE WILLIE (MR W114E) (P)  
 ROSEDALE EMPRESS B164 (MR B164E) (P)  
 ROSEDALE EMPRESS W169 (MR W169E) (P)

G. BROS THIN RED LINE 527W MC326475 (OAC E6475E) (P)  
 CHEYENNE KAKADU RED (CCQ K17E) (P)  
 CHARNELLE DIGNA 111 (GKA F64E) (P)  
**DAM: CHEYENNE YELLOW RIVER 2 (CCQ N1E) (P)**  
 LAVERA ETERNITY (LAV X20F)  
 RIVERVIEW ANGEL (RIV A16F)  
 PALGROVE DREAM GIRL 13 (PK W374F)



**Comments:** See her Dam as the previous lot.  
 As per her Dam, this young heifer has terrific length and her 200, 400 and 600 growth figures are all above average. She is beautifully polled with no broken colour. Evidence of her Dam and Great Dam show this young heifer will milk well with her 10 plus milk. Her sire breeding goes back to Pinay one of the best Charolais bulls of all time. This young heifer has her whole breeding future ahead of her. Served by Charnelle Rouseabout (P) R4E on the 02/01/2022 and is PTIC to him. Small photo Rosedale Globite, sire of lot 22.

### December 2021 Australasian Charolais BREEDPLAN Analysis

	DIR	DTRS	GL	BW	200	400	600	MCW	Milk	SS	CWt	EMA	Rib	Rump	RBY	IMF	Index	
EBV	-8.0	-3.1	-2.0	+1.0	+14	+26	+39	+46	+10	+1.3	+20	+1.0	+0.5	+0.4	-0.2	+0.2	DTI\$	NMI\$
Acc	35%	30%	39%	59%	53%	55%	51%	48%	39%	38%	44%	27%	30%	29%	28%	26%	+\$18	+\$24

Vaccinations: 3 germ blood, 7 in 1, 3 day sickness & Pestigard

Purchaser / \$:

Lot 23

# CHEYENNE FEATHERS (P)

J-BAS 7

Vendor: CHEYENNE CHAROLAIS ENTERPRISES    Tattoo: CCQ R3E    DOB: 01/08/2020



PINAY 8552394134 (OAF U4134F)  
 PALGROVE EXPO (PK E132E) (P)  
 PALGROVE ESTELLA 130 (PK W147E) (P)  
**SIRE: ROSEDALE GLOBITE (MR G207E) (P)**  
 ROSEDALE WILLIE (MR W114E) (P)  
 ROSEDALE EMPRESS B164 (MR B164E) (P)  
 ROSEDALE EMPRESS W169 (MR W169E) (P)

EMILE - RS 8900459227 (PED -9227F)  
 GALLWAY - RS 8900451063 (OAF G1063F) (P)  
 DEMLER - RS 8900457103 (PED -7103F)  
**DAM: CHEYENNE BLUE FEATHER 3 (CCQ M26E) (P)**  
 PALGROVE UPTURN (PK U353E)  
 JAY TEES FIDELITY (JT F6E)  
 JAY TEES APPELLATION (JT A16E)



**Comments:** Her breeding shows Pinay on one side and Galway on the other. She has a great future as a breeding female, oozing fertility like her Dam and Great Dam, who constantly have the heaviest calves at the 400-day mark. She is super quiet and very easy to work. This long, thick, wide heifer will be an asset to any herd. With the top line genetics she has, you won't be disappointed. She is in calf to Charnelle Rouseabout (P) GKA R4E (small photo). Joining date 06/01/2022 PTIC.

### December 2021 Australasian Charolais BREEDPLAN Analysis

	DIR	DTRS	GL	BW	200	400	600	MCW	Milk	SS	CWt	EMA	Rib	Rump	RBY	IMF	Index	
EBV	-6.8	-1.1	-1.5	+1.5	+12	+31	+41	+48	+10	+1.1	+26	+2.4	-0.1	-0.4	+0.7	+0.1	DTI\$	NMI\$
Acc	34%	29%	62%	61%	55%	57%	53%	49%	40%	37%	45%	27%	29%	29%	28%	25%	+\$25	+\$28

Vaccinations: 3 germ blood, 7 in 1, 3 day sickness & Pestigard

Purchaser / \$:



Lot 24

# CHEYENNE PALE MOON RISING 4 (P)

J-BAS 7

Vendor: CHEYENNE CHAROLAIS ENTERPRISES    Tattoo: CCQ R9E    DOB: 20/10/2020



PALGROVE EXPO (PK E132E) (P)  
 ROSEDALE GLOBITE (MR G207E) (P)  
 ROSEDALE EMPRESS B164 (MR B164E) (P)  
**SIRE: CHEYENNE PHARAOH (CCQ P11E) (P)**  
 SUNNYGROVE COOCH (LFS C60E)  
 CHARNELLE DIGNA 98 (GKA E62E) (P)  
 CHARNELLE DIGNA 61 (GKA B59E) (P)

SUEDOIS 5811102125 (OAF W5811F)  
 CHARNELLE ENTERPRISE (GKA E44F)  
 RIVERVIEW ANGEL (RIV A16F)  
**DAM: MIREN PALE MOON (SJB J5E)**  
 GOLDIES UNBEATABLE MBM0012710 (OAE Y2710F)  
 MOONGOOL BRONWIN 2 (DP2 B711E)  
 PALGROVE BRONWIN 74 (PK Y292E)



**Comments:** The youngest heifer we have on offer but the one with the best growth figures per kg per day. Check out her growth traits, all well above average. Her heritage goes back to Pinay on her Sire side and Palgrove Bronwyn Family on the Dam's side plus F/F genetics of Suedois. This makes for an excellent pedigree. An early maturing female with length, softness, thickness and good bone. Simply top shelf. Small photo Cheyenne Pharaoh. Running with Charnelle Rouseabout (P) GKA R4E from 01/01/2022 details will be available on sale day.

### December 2021 Australasian Charolais BREEDPLAN Analysis

	DIR	DTRS	GL	BW	200	400	600	MCW	Milk	SS	CWt	EMA	Rib	Rump	RBY	IMF	Index
EBV	-5.8	-7.6	-1.3	+1.6	+17	+33	+47	+60	+9	+0.6	+28						DTI\$    NMI\$
Acc	32%	26%	43%	62%	54%	59%	53%	49%	39%	32%	45%						+\$28    +\$20

Vaccinations: 3 germ blood, 7 in 1, 3 day sickness & Pestigard

Purchaser / \$:

Lot 25

# CHEYENNE FLAMING STAR (AI) (P)

J-BAS 7

Vendor: CHEYENNE CHAROLAIS ENTERPRISES    Tattoo: CCQ R6E    DOB: 03/09/2020



S\$ MONTANA SILVER M454024 (OAU R4024E) (P)  
 NWMSU DOC SILVER 362 PLD M669488 (OAU Y9488E) (P)  
 NWMSU DOLORES ET 0035 F908646 (PED -8646E)  
**SIRE: PARINGA HARVEY H338 (TOL H338E) (P)**  
 LT BLUEGRASS 4017P M686569 (OAU Z4017E) (P)  
 PARINGA BLUEGRASS D140 (TOL D140E) (P)  
 FERVALE ZHIRL (FEN Z62E)

ROSEDALE DAVO (MR D24E) (P)  
 CANOONA FLAME PROOF (IGV F23E) (P)  
 CANOONA DIGNA Z31 (IGV Z31E) (P)  
**DAM: MOUNTVIEW PRADA (IJB P18E) (P)**  
 LT EASY BLEND 5125 PLD M705113 (OAU A5113E) (P)  
 MOUNTVIEW LAZYGIRL L2E (IJB L2E) (P)  
 MOUNTVIEW LAZYGIRL G18E (IJB G18E) (P)



**Comments:** A sweet young heifer with a fine coat. This special heifer oozes femininity, softness and a magnificent head. Flaming Star has a low birthweight and great growth figures. Her Sire is the now popular Paringa Harvey who is being widely used. Flaming Star was AI'ed to Winn Manns Lanza on the 21/11/2021 who has a low birthweight of negative 1.6 and very high growth figures. PTIC.

### December 2021 Australasian Charolais BREEDPLAN Analysis

	DIR	DTRS	GL	BW	200	400	600	MCW	Milk	SS	CWt	EMA	Rib	Rump	RBY	IMF	Index
EBV	+6.2	+7.1	-3.2	-1.4	+10	+26	+33	+28	+13	+1.1	+21	+1.3	+0.9	+1.4	-1.1	+1.4	DTI\$    NMI\$
Acc	45%	39%	67%	56%	59%	61%	57%	53%	47%	51%	52%	41%	44%	44%	42%	40%	+\$30    +\$52

Vaccinations: 3 germ blood, 7 in 1, 3 day sickness & Pestigard

Purchaser / \$:



Lot 26

# CHEYENNE IVORY MOON 2 (P)

J-BAS 7

Vendor: CHEYENNE CHAROLAIS ENTERPRISES    Tattoo: CCQ R7E    DOB: 12/10/2020



**SIRE: CHEYENNE PHARAOH (CCQ P11E) (P)**  
 PALGROVE EXPO (PK E132E) (P)  
 ROSEDALE GLOBITE (MR G207E) (P)  
 ROSEDALE EMPRESS B164 (MR B164E) (P)

**DAM: MOUNTVIEW NERRISA N26E (IJB N26E) (P)**  
 WCR SIR TRADITION 066 M318119 (PED -66E)  
 M6 GRID MAKER 104 PET M633377 (OAU W3377E) (P)  
 VCR MISS MAC IV 317 F666163 (PED -317E)  
 WCR SIR IMPRESSIVE 8191P M477998 (OAU T7998E) (P)  
 MOUNTVIEW NERISSA 2 (IJB D9E) (P)  
 NORFOLK PARK HABIT'S NERISSA (CGE X204E)



**Comments:** Check out her length, with more growing to do, she will develop into a first-rate cow. This double polled heifer has fine hair and skin which makes her shine. She should inherit and develop her mother and sister's fine udder and milk. Look hard at this heifer; she will put runs on the board. Lot 20 is her 1/2 sister. She was AI'd to Lead Time (small photo) on the 15/12/2021. PTIC.

### December 2021 Australasian Charolais BREEDPLAN Analysis

	DIR	DTRS	GL	BW	200	400	600	MCW	Milk	SS	CWt	EMA	Rib	Rump	RBY	IMF	Index	
<b>EBV</b>	+1.6	+0.5	-5.6	+0.2	+16	+34	+46	+47	+11	+1.1	+27	+2.0	-0.3	-0.5	+0.9	+0.0	DTI\$	NMI\$
<b>Acc</b>	33%	29%	64%	62%	53%	57%	52%	48%	37%	35%	44%	27%	28%	28%	27%	26%	+\$38	+\$54

nVaccinations: 3 germ blood, 7 in 1, 3 day sickness & Pestigard

Lot 27

# CHEYENNE SILVER GIRL 12 (P)

J-BAS 7

Vendor: CHEYENNE CHAROLAIS ENTERPRISES    Tattoo: CCQ R8E    DOB: 20/10/2020



**SIRE: ROSEDALE GLOBITE (MR G207E) (P)**  
 PINAY 8552394134 (OAF U4134F)  
 PALGROVE EXPO (PK E132E) (P)  
 PALGROVE ESTELLA 130 (PK W147E) (P)  
 ROSEDALE WILLIE (MR W114E) (P)  
 ROSEDALE EMPRESS B164 (MR B164E) (P)  
 ROSEDALE EMPRESS W169 (MR W169E) (P)

**DAM: CHEYENNE YELLOW RIVER (CCQ M4F)**  
 IDEALISTE 1893105537 (OAF N5537F)  
 SUEDOIS 5811102125 (OAF W5811F)  
 PLUIE 5813099561 (PED -9561F)  
 LAVERA ETERNITY (LAV X20F)  
 RIVERVIEW ANGEL (RIV A16F)  
 PALGROVE DREAM GIRL 13 (PK W374F)



**Comments:** Silver Girl 12 has F/F genetics on both sides (Pinay and Suedois). She has top 10% growth figures for the 200, 400 and 600-day weights. You only have to look at her breed plan analysis to see this heifer has a lot to offer. She is an impressive female that will grow into a first-rate breeding unit. Silver Girl 12 was AI'd to Charnelle Panama (small photo) on the 23/11/2021 and is PTIC.

### December 2021 Australasian Charolais BREEDPLAN Analysis

	DIR	DTRS	GL	BW	200	400	600	MCW	Milk	SS	CWt	EMA	Rib	Rump	RBY	IMF	Index	
<b>EBV</b>	-17.8	-12.3	-1.4	+2.3	+18	+34	+52	+69	+9	+0.9	+27	+1.4	-0.6	-1.1	+0.7	+0.1	DTI\$	NMI\$
<b>Acc</b>	38%	34%	61%	63%	57%	60%	56%	51%	44%	40%	48%	29%	31%	31%	30%	27%	+\$17	-\$1

Vaccinations: 3 germ blood, 7 in 1, 3 day sickness & Pestigard

Purchaser / \$:



Lot 28

# CHARNELLE FESTOON 16 (AI) (P) (R/F)

Vendor: G.K & K.A BLANCH    Tattoo: GKA R41E    DOB: 29/10/2020

J-BAS 7



GERRARD PASTOR 35Z MC347921 (OAC H7921E) (P)  
 ELDER'S BLACKJACK 788B M358621 (OAC K788E) (P)  
 SVY STARTSTRUCK 8X FC382684 (OAC F8E) (P)  
**SIRE: CHARNELLE PANAMA (GKA P25E) (P)**  
 RC CHARLIE 0327 M672200 (OAU Y2200E) (P)  
 CHARNELLE ELLE (GKA E10E) (P)  
 MS CC JACKPOT 1107M55 F970558 (OAU X558E)

HARVIE REDEMPTION 36P MC286641 (OAC Z6641E) (P)  
 CHARNELLE FEDERATION (GKA F29E) (P)  
 CHARNELLE DANIELLE 3 (GKA B65E)  
**DAM: CHARNELLE FESTOON 5 (GKA H58E) (P/S)**  
 FERNVALE PRIME MOVER (FEN P25E)  
 PALGROVE FESTOON 55 (PK T91E)  
 PALGROVE FESTOON 44 (PK Q123E)

**Comments:** Our very first Panama daughter to sell and she happens to be our "Cover Girl" this year. She is not just a pretty face but has wonderful structure and figures to match. Panama is proving to be a real good allrounder, with a low birthweight making him suitable for heifers as well as growth, milk, fertility and carcass traits. We have exported Panama semen to Ireland and South Africa, and by sale time hope to have some landed in Norway. Meanwhile Panama is doing an excellent job for Nigel Spink (Challambi Charolais) doing both stud and commercial duties. Natural calf out of one of our donors, this heifer will be an asset in the show ring or in the stud herd. AI'd to Milford Braxton on 29/12/2021 and then running with Charnelle Richie Rich (P/S) GKA R26E from 18.01.2022. Pregnancy details sale day.

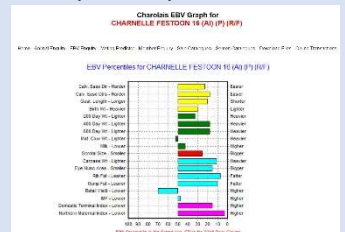

### December 2021 Australasian Charolais BREEDPLAN Analysis

	DIR	DTRS	GL	BW	200	400	600	MCW	Milk	SS	CWt	EMA	Rib	Rump	RBV	IMF	Index	DTI\$	NMI\$
<b>EBV</b>	+5.5	+4.3	-4.1	-0.4	+14	+32	+46	+32	+7	+1.5	+28	+2.5	+1.7	+2.0	-0.3	+0.2			
<b>Acc</b>	41%	32%	68%	67%	58%	55%	55%	52%	42%	48%	44%	29%	32%	32%	31%	28%		+\$34	+\$77

Vaccinations: 3 germ blood, 7 in 1, 3 day sickness & Pestigard

Purchaser / \$:



Charnelle Panama (Homozygous Polled) GKA P25E



Milford Braxton (P/S) JOH Q7E



Lot 29

**CHARNELLE KATRINA 7 (AI) (ET) (P)**

Vendor: G.K & K.A BLANCH Tattoo: GKA R23E DOB: 18/09/2020

**J-BAS 7  
Parent Verified**



**Comments:** This Blackjack daughter is bound for good things for her new owners. The flush that produced Katrina 7 has also produced another stunning heifer that we are retaining in our herd, and a bull for Jon & Gaye Weeks which is likely to be one of our top sellers this year. Her dam Katrina H65E (small photo) was our top selling female at this sale in 2019 selling to Ryan Holzwart. Blackjack semen has now sold out, so good daughters of his will be hard to come by. AI'ed to LT Authority on 13/12/2021 and then running with Charnelle Richie Rich GKA R26E from 24/12/2021. Halter broken.

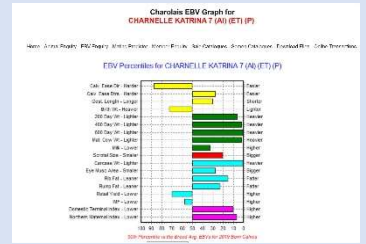

**December 2021 Australasian Charolais BREEDPLAN Analysis**

	DIR	DTRS	GL	BW	200	400	600	MCW	Milk	SS	CWt	EMA	Rib	Rump	RBY	IMF	Index
EBV	-5.9	+3.0	-3.5	+1.2	+20	+43	+67	+73	+8	+1.6	+37	+2.1	+1.3	+1.3	-0.3	+0.1	DTI\$ NMI\$
Acc	42%	33%	61%	67%	60%	57%	57%	52%	44%	48%	45%	31%	34%	34%	33%	30%	+\$36 +\$69

Vaccinations: 3 germ blood, 7 in 1, 3 day sickness & Pestigard

Purchaser / \$:

Lot 30

**CHARNELLE DESIRE 29 (AI) (P/S)**

Vendor: G.K & K.A BLANCH Tattoo: GKA R31E DOB: 28/09/2020

**J-BAS 7**



**Comments:** A lovely soft heifer with terrific volume and temperament. Sired by Cheyenne Blend (small photo) which we believe to be one the pick LT bulls we have used over heifers. Desire 29 is out of a first calf Gallway heifer, so has the typical "Charnelle Blend" of French and North American genetics. Really good maternal genetics in this heifer. AI'ed to Charnelle Panama (P) P25E on 29/12/2021, and then running with Charnelle Richie Rich GKA R26E from 18/01/2022. Pregnancy details sale day.

LT UNLIMITED EASE 9108 M301930 (OAU J9108E)  
 LT EASY BLEND 5125 PLD M705113 (OAU A5113E) (P)  
 LT BRENDA 1014 PLD F924572 (PED -4572E)  
**SIRE:** LT CHEYENNE BLEND 7142 P M742067 (OAU C2067E) (P)  
 EATONS ASSERT 9171 M514354 (PED U9171F)  
 LT ALLI 3221 PLD F979387 (PED -9387E)  
 LT ALLI 0287 PLD F872882 (OAU V2882E) (P)  
 EMILE - RS 8900459227 (PED -9227F)  
 GALLWAY - RS 8900451063 (OAF G1063F) (P)  
 DEMLER - RS 8900457103 (PED -7103F)  
**DAM:** CHARNELLE DESIRE 27 (GKA P37F) (P)  
 EXCLUSIF 8589103317 (OAF J858F)  
 CHARNELLE DESIRE 6 F16 (GKA F16F)  
 PALGROVE DESIRE 74 (PK Y166F)

**December 2021 Australasian Charolais BREEDPLAN Analysis**

	DIR	DTRS	GL	BW	200	400	600	MCW	Milk	SS	CWt	EMA	Rib	Rump	RBY	IMF	Index
EBV	+2.5	+2.1	-0.2	-0.1	+7	+20	+16	+26	+8	+0.4	+14	+1.2	+1.7	+2.1	-1.2	+0.3	DTI\$ NMI\$
Acc	45%	39%	61%	66%	62%	58%	59%	56%	51%	50%	48%	37%	40%	40%	38%	36%	+\$16 +\$26

Vaccinations: 3 germ blood, 7 in 1, 3 day sickness & Pestigard

Purchaser / \$:

*If somebody offers you an amazing opportunity but you are not sure you can do it, say yes – then learn how to do it later.*

Richard Branson



Lot 31

**CHARNELLE FRIESIA 28 (AI) (P/S)**

Vendor: G.K & K.A BLANCH Tattoo: GKA R36E DOB: 13/10/2020

J-BAS 7



SPARROWS SANCHEZ 715T MC310816 (OAC C816E) (P)  
 CML DIABLO 2X PMC333228 (PED F3228E) (P)  
 CML PLD WILMA 3S PFC365414 (OAC B5414E) (P)  
**SIRE: CML NOTORIOUS 617D PEMC710202 (OAC M202E) (P)**  
 GERRARD MONTEZUMA 6T MC310671 (OAC C3106E) (P)  
 GERRARD EVETTA 39Y PEFC390629 (PED G629E) (P)  
 GERRARD EVETTA 2L FC304223 (OAC W4223E) (P)

SVY PIONEER 402P MC288416 (PED -8416E)  
 SVY PILGRIM PLD 655S MC303031 (OAC B3031E) (P)  
 HFCC FRENCHKISS 919J PFC269584 (PED -9584E)  
**DAM: CHARNELLE FRIESIA 13 (GKA L53E) (P/S)**  
 PALGROVE VERTICO (PK V325E)  
 PALGROVE FRIESIA 19 (PK Y224E) (P)  
 PALGROVE FRIESIA 10 (PK T113E) (P)



**Comments:** Another beauty with femininity and volume to burn. Friesia28's dam is a half-sister to a number of herd sires like Palgrove Casino (Palgrove) and P. Coach (Rosedale) C. Elvis (Kilkenny) and others. We also have two daughters of Palgrove Friesia 19 that are donors in our herd. Great carcase & growth EBV's. AI'd to LT Authority on 29/12/2021 and then running with Charnelle Richie Rich (P/S) GKA R26E (small photo) from 18/01/2022.

**December 2021 Australasian Charolais BREEDPLAN Analysis**

	DIR	DTRS	GL	BW	200	400	600	MCW	Milk	SS	CWt	EMA	Rib	Rump	RBV	IMF	Index
EBV	-11.9	-6.8	-0.8	+2.5	+17	+28	+41	+52	+4	+1.4	+22	+2.4	+1.5	+1.6	-0.3	+0.1	DTI\$ NMI\$
Acc	35%	31%	66%	62%	54%	50%	51%	48%	37%	39%	40%	28%	31%	30%	29%	28%	+\$14 +\$27

Vaccinations: 3 germ blood, 7 in 1, 3 day sickness & Pestigard

Purchaser / \$:

Lot 32

**CHARNELLE DIGNA 180 (AI) (P)**

Vendor: GREGORY NICHOLSON Tattoo: GKA R15E DOB: 01/03/2020

J-BAS 6



GERRARD PREACHER 31U MC319989 (OAC D9989E) (P)  
 GERRARD PASTOR 35Z MC347921 (OAC H7921E) (P)  
 GERRARD ROXANNE 18P PFC344620 (PED -4620E)  
**SIRE: ELDER'S BLACKJACK 788B M358621 (OAC K788E) (P)**  
 SVY AD INVINCIBLE P 748T PMC309953 (PED C748E) (P)  
 SVY STARTSTRUCK 8X FC382684 (OAC F8E) (P)  
 SVY STARSTUCK 559R (PED A559E) (P)

LT WYOMING WIND 4020 PLD M411450 (OAU P4020E) (P)  
 PALGROVE VIAGRA (PK V92E) (P)  
 PALGROVE ESTELLA 73 (PK S201E)  
**DAM: CHARNELLE DIGNA 91 (GKA D65E) (P)**  
 TEMANA KNOCKOUT (TJ K37E)  
 CHARNELLE DIGNA M.A.2 (GKA R44E) (P)  
 PALGROVE DIGNA 36 (PK N168E) (P)

**Comments:** Blackjack x Viagra; a good combination of growth, softness, fertility & carcase traits. Digna 180 is currently being tested for homozygous polled. Both her parents are polled, so it is very likely she is as well. Check out the pedigree where you have both the Digna & Estella cow families. Two of the best over a long period of time. PTIC to LT Authority. AI date 12/10/2021, due 25/07/2022. Halter broken.

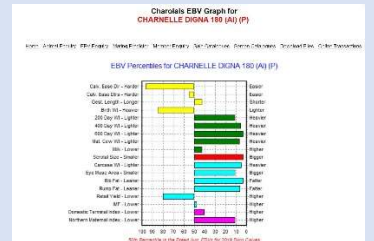

**December 2021 Australasian Charolais BREEDPLAN Analysis**

	DIR	DTRS	GL	BW	200	400	600	MCW	Milk	SS	CWt	EMA	Rib	Rump	RBV	IMF	Index
EBV	-10.2	+0.1	-2.9	+1.7	+18	+39	+59	+60	+7	+2.5	+32	+2.6	+2.1	+2.4	-0.6	+0.2	DTI\$ NMI\$
Acc	48%	40%	73%	71%	62%	59%	59%	56%	47%	53%	48%	37%	40%	40%	39%	37%	+\$26 +\$63

Vaccinations: 3 germ blood, 7 in 1, 3 day sickness & Pestigard

Purchaser / \$:



Lot 33

**BLACK DUCK RAUNCHY (AI) (P)**

Vendor: GREGORY NICHOLSON Tattoo: GSN R4E DOB: 24/08/2020

J-BAS 6



GERRARD PREACHER 31U MC319989 (OAC D9989E) (P)  
 GERRARD PASTOR 35Z MC347921 (OAC H7921E) (P)  
 GERRARD ROXANNE 18P PFC344620 (PED -4620E)  
**SIRE: ELDER'S BLACKJACK 788B M358621 (OAC K788E) (P)**  
 SVY AD INVINCIBLE P 748T PMC309953 (PED C748E) (P)  
 SVY STARTSTRUCK 8X FC382684 (OAC F8E) (P)  
 SVY STARSTUCK 559R (PED A559E) (P)

D ANGELY R 8900458116 (OAF D8116F) (P)  
 CHARNELLE KING KONG (GKA K1E) (P)  
 CHARNELLE DIGNA 91 (GKA D65E) (P)  
**DAM: BLACK DUCK NELLIE (GSN N8E) (P)**  
 ROSEDALE ZAMBI (MR Z166E)  
 BAROOLA PIZAZZ D887D (NCF D887D)  
 BAROOLA PIZAZZ 4 (NCF V236C) (P)

**Comments:** Very similar heifer to the previous lot with plenty of length, softness and growth. Elder's Blackjack's semen is no longer available, so I believe heifers sired by him are going to be very scarce. Check out her EBV graph and you will see 10 traits in the top 12%. BD Raunchy has been running with Shandon Glenlea Q-Brick GWN Q9E. Pregnancy details sale day. Halter broken.

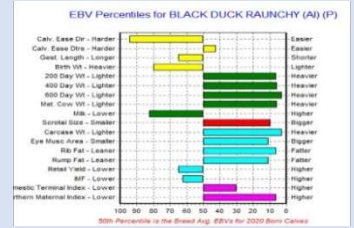

**December 2021 Australasian Charolais BREEDPLAN Analysis**

	DIR	DTRS	GL	BW	200	400	600	MCW	Milk	SS	CWt	EMA	Rib	Rump	RBY	IMF	Index
<b>EBV</b>	-8.8	+1.9	-1.9	+1.6	+20	+39	+58	+62	+3	+1.8	+32	+2.4	+1.7	+1.7	-0.3	+0.0	DTI\$ NMI\$
<b>Acc</b>	39%	31%	68%	54%	48%	47%	47%	43%	35%	46%	39%	30%	33%	33%	31%	29%	+\$28 +\$66

Vaccinations: 3 germ blood, 7 in 1, 3 day sickness & Pestigard

Purchaser / \$:

Lot 34

No Lot



Allflex Livestock Intelligence

**Tissue Sampling Unit (TSU)**

Our Tissue Sampling Units are easy to use, yielding excellent lab results. Collect a clean, uncontaminated sample in seconds with a single squeeze motion.

When paired to a matching NLIS and management tags, we've simplified DNA sampling, creating an absolute sample to animal linkage.

For more information, visit [allflex.com.au](http://allflex.com.au)

Questions?

1300 138 247  
 allflexcs@msd.com





Lot 35

# WARILLA ROO (P)

J-BAS 6

Vendor: JM & GA WEEKS    Tattoo: JGW R14E    DOB: 23/06/2020



**Comments:** An outstanding heifer, not to be missed! This heifer is well built with great thickness, mobility and depth of body. Roo is a beautiful wedge-shaped feminine heifer, that was being prepared for the 2021 Royal Melbourne Show. Roo is out of what we consider to be the most reliable cow in our herd, with terrific milk, which is also being displayed in her 'Q' drop half-sister (C. Louis), who is doing a great job of her first calf. 'S' drop full brother is also showing great qualities. Roo's sire, Warilla Neptune Mac is a homozygous polled son of WCR SIR FA MAC 2244, out of the great old donor, Palgrove Friesia 19 (35 registered progeny) who has produced many stud sires for multiple studs. Neptune placed third in a competitive class at the 2018 Royal Melbourne Show and is a full sister to a successful donor within our herd. Roo displays great maternal qualities and is PTIC to LT Thundering Wind (small photo), 11 weeks on the 05/01/2022.

WCR SIR FAB MAC 809 M202427 (OAU -57E) (P)  
 WCR SIR FA MAC 2244 M234430 (OAU B2244E) (P)  
 WCR MISS CENTURY 920 TWN F354249 (OAU -58) (P)  
**SIRE: WARILLA NEPTUNE MAC (JGW N28E) (P)**  
 PALGROVE VERTICO (PK V325E)  
 PALGROVE FRIESIA 19 (PK Y224E) (P)  
 PALGROVE FRIESIA 10 (PK T113E) (P)

JDJ SMOKESTER J1377 P ET M509419 (OAU U9419E) (P)  
 BOONGATTI E62 (BOO E62E) (P)  
 BOONGATTI ZALILLY (BOO Z50E) (P)  
**DAM: WARILLA MARVEL (JGW M13E) (P)**  
 GUNNADOO YUPPY (GN1 Y131E) (P)  
 ROSEDALE GOLDEN GIRL E261 (MR E261E)  
 ROSEDALE GOLDEN GIRL Z71 (MR Z71E) (P)

### December 2021 Australasian Charolais BREEDPLAN Analysis

	DIR	DTRS	GL	BW	200	400	600	MCW	Milk	SS	CWt	EMA	Rib	Rump	RBY	IMF	Index
EBV	-0.8	+4.0	-4.3	+0.4	+12	+27	+45	+36	+11	+1.0	+20	+1.5	+0.8	+1.3	-0.2	+0.7	DTI\$ NMI\$
Acc	40%	36%	45%	67%	47%	46%	48%	47%	39%	37%	38%	33%	35%	35%	34%	32%	+\$28 +\$54

Vaccinations: 3 germ blood, 7 in 1 & Pestigard

Purchaser / \$:

Lot 36

# TAYLOR JENNA 12TH (P)

J-BAS 7 NSW

Vendor: TAYLOR COSGROVE LIVESTOCK    Tattoo: TC3 R6E    DOB: 03/08/2020



PALGROVE VIAGRA (PK V92E) (P)  
 PALGROVE CELTIC (PK C632E) (P)  
 PALGROVE DIGNA 82 (PK W174E) (P)  
**SIRE: LVH-FAIRFIELD LONE RANGER (LVH L36E) (P)**  
 FERVALE ZIG ZAG (FEN Z128E) (P)  
 FERVALE CHARITY (FEN C63E)  
 FERVALE ZETTA (FEN Z95E)

JAY TEES C'EST SI BON (JT C17F) (P)  
 ANC FALSTAFF (ANC F82F) (P)  
 AYR ELVIS'S DENICE (AYR W59F)  
**DAM: HARLEYWOOD JENNA (WEA J29E) (P)**  
 GAUGUIN 8591105891 (OAF L859F)  
 HARLEYWOOD CHLOE (WEA C9E)  
 BULLAGULL VICTORIA (MWS V1E)

**Comments:** Jenna 12<sup>th</sup> is another stylish female. Sired by LVH-Fairfield Lone Ranger out of a heavily French infused Harleywood Dam; only one of two original stud females left in our herd.

Jenna's full sister was purchased at last year's Charnelle sale as a foundation female to start the Tallimba Charolais Herd.

Jenna 12<sup>th</sup> is a smooth coated, feminine female with strong topline. She is structurally sound and walks on good legs and feet. Jenna 12<sup>th</sup> EBV's show top 6% for EMA, all growth traits well above average with positive carcass traits.

Jenna was AI'd to Paringa Kilo Packer TO1K33E on 23/12/2021, pregnancy details on sale day.

### December 2021 Australasian Charolais BREEDPLAN Analysis

	DIR	DTRS	GL	BW	200	400	600	MCW	Milk	SS	CWt	EMA	Rib	Rump	RBY	IMF	Index
EBV	+1.8	+0.9	-1.4	+1.1	+13	+27	+33	+42	+5	+0.8	+23	+2.8	+0.2	+0.2	+0.6	+0.3	DTI\$ NMI\$
Acc	35%	31%	38%	63%	50%	54%	54%	49%	30%	32%	44%	28%	34%	34%	32%	27%	+\$30 +\$40

Vaccinations: 3 germ blood, 7 in 1, 3 day sickness

Purchaser / \$:



# Lot 37

## GLENLEA FRIESIA 12TH (P)

J-BAS 7 NSW

Vendor: RODERICK BINNY    Tattoo: GLE R51E    DOB: 02/09/2020

**Homozygous Polled**



HARVIE REDEMPTION 36P MC286641 (OAC Z6641E) (P)  
 FERVALE FLIP (FEN F4E) (P)  
 FERVALE BURGUNDY ROSE (FEN B59E) (P)  
**SIRE: LVH-FAIRFIELD LETHAL (LVH L220E) (P)**  
 SIDELINE YODELL (NLG Y63E)  
 LVH-FAIRFIELD AGINA (LVH D7E)  
 FERVALE AGINA (FEN A4E)

WCR SIR FAB MAC 809 M202427 (OAU -57E) (P)  
 WCR SIR FA MAC 2244 M234430 (OAU B2244E) (P)  
 WCR MISS CENTURY 920 TWN F354249 (OAU -58) (P)  
**DAM: CHARNELLE FRIESIA 4 (GKA H34E) (P)**  
 PALGROVE VERTICO (PK V325E)  
 PALGROVE FRIESIA 19 (PK Y224E) (P)  
 PALGROVE FRIESIA 10 (PK T113E) (P)

**Comments:** Selected especially for this sale, right out of our elite heifer mob. Eye appeal, with extra fat cover and the substance to breed quality polled bulls that are in such demand. PP polled, so will produced polled progeny even when joined to a horned bull...everytime! Top 10% 400- and 600-day growth, all growth and carcass EBV's well above breed average. Tremendous Charnelle Mac 2244 dam that we purchased in 2017 at this sale. Sire has bred great progeny and daughters have perfect udders. Her potential earning future is unlimited and Glenlea can help you achieve this with our marketing program. A.I. to Paringa Kilo Packer (PP) 23/21/21



### December 2021 Australasian Charolais BREEDPLAN Analysis

	DIR	DTRS	GL	BW	200	400	600	MCW	Milk	SS	CWt	EMA	Rib	Rump	RBY	IMF	Index
<b>EBV</b>	-7.9	-0.3	-2.7	+2.0	+16	+34	+49	+58	+7	+0.8	+25	+1.9	+1.2	+1.7	-0.3	+0.6	DTI\$ NMI\$
<b>Acc</b>	42%	37%	46%	67%	57%	54%	55%	53%	44%	42%	44%	36%	39%	38%	37%	35%	+\$26 +\$39

Vaccinations: 3 germ blood, 7 in 1, 3 day sickness

Purchaser / \$:

# Lot 38

## GLENLEA FESTOON 5TH (P) (R/F) (TW)

J-BAS 7 NSW

Vendor: RODERICK BINNY    Tattoo: GLE R41E    DOB: 01/08/2020

**Homozygous Polled**



HARVIE REDEMPTION 36P MC286641 (OAC Z6641E) (P)  
 RANGAN PARK REDEMPTION E42 (RAN E42E) (P)  
 RANGAN PARK SHOWGIRL C7 (RAN C7E)  
**SIRE: GLENLEA JUST RED (GLE J5E) (P)**  
 GLENLEA MEATBALL (GLE M44E) (P)  
 GLENLEA JANET U6E R/F (GLE U6E) (P)  
 GLENLEA JANET N36E (GLE N36E) (P)

SVY FREEDOM PLD 307N PMC280878 (OAC Y2808E) (P)  
 GERRARD MONTEZUMA 6T MC310671 (OAC C3106E) (P)  
 GERRARD ROXANNE 18P PFC344620 (PED -4620E)  
**DAM: HUNTER VIEW FESTOON H6E (HV1 H6E) (P)**  
 PALGROVE MURDOCK R/F (PK M109E)  
 PALGROVE FESTOON 220 (PK D1042E)  
 PALGROVE FESTOON 80 (PK V207E)

**Comments:** Deep Red and PP polled, again right out of our elite heifer mob. Festoon is a twin, her sister sold for \$7000 as weaner. Her dam was from the leading Palgrove Festoon cow family and my pick of the Hunter View Stud when we purchased that herd in 2018. She will breed Polled, Red progeny that are in such demand. All growth and carcass EBV's well above breed average. Sire is the great breeding Glenlea Just Red (PP) R/F. R41 has great earning potential and Glenlea can help you achieve this with our marketing program. A.I. to Paringa Kilo Packer (PP) 23/21/21



### December 2021 Australasian Charolais BREEDPLAN Analysis

	DIR	DTRS	GL	BW	200	400	600	MCW	Milk	SS	CWt	EMA	Rib	Rump	RBY	IMF	Index
<b>EBV</b>	-10.4	+4.7	-3.4	+1.9	+14	+30	+40	+47	+3	+1.4	+19	+1.3	+1.4	+1.8	-0.6	+0.5	DTI\$ NMI\$
<b>Acc</b>	42%	37%	54%	64%	50%	51%	51%	49%	42%	47%	43%	37%	40%	39%	38%	36%	+\$18 +\$40

Vaccinations: 3 germ blood, 7 in 1, 3 day sickness & Pestigard

Purchaser / \$:



Lot 39

# GLENLEA ADWANA 14TH (P) (R/F)

Vendor: RODERICK BINNY    Tattoo: GLE S14E    DOB: 31/01/2021

J-BAS 7 NSW



**SIRE: ORARA WATERFALL GLENLEA NORTH (WFA N25E) (P)**  
 GLENLEA HILTON (GLE H30E) (P)  
 GLENLEA CAAROL X11E (GLE X11E)  
 ROSEDALE DINGA (MR D25E) (P)  
 GLENLEA CHAROL 72ND (GLE J8E) (P)  
 GLENLEA CAAROL 42ND F37 (GLE F37E) (P)

**DAM: GLENLEA ADAWNA 5TH (GLE M106E) (P)**  
 RANGAN PARK REDEMPTION E42 (RAN E42E) (P)  
 GLENLEA JUST RED (GLE J5E) (P)  
 GLENLEA JANET U6E R/F (GLE U6E) (P)  
 WATERFORD ULYSSES (WET U33F)  
 MIXHILL ADAWNA (MIX A455E)  
 PRINCESS PARK GAIETY S708E (NPJ S708E)

**Comments:** Adwana is THE pick heifer from our 2021 Summer/Autumn drop, we have admired her since a few days old. She is the pin up girl of what we try and breed all our females like. I am sure everyone who sees her would love to take her home. Red and like all our females offered, PP polled. Sire is breeding outstanding high yielding progeny with medium frame, style and that x factor that makes a breeding bull. Dam is an outstanding "JUST RED" daughter. Entered for Sydney Royal successful buyer can exhibit her or PINEDOCK can. One of the best females we have offered in the last 12 months, and we have sold over 250, so that's a big call. Donor prospect!



### December 2021 Australasian Charolais BREEDPLAN Analysis

	DIR	DTRS	GL	BW	200	400	600	MCW	Milk	SS	CWt	EMA	Rib	Rump	RBY	IMF	Index	
<b>EBV</b>	-4.6	+0.6	-1.8	+1.3	+16	+30	+47	+49	+8	+1.4	+25	+1.5	-0.2	-0.2	+0.6	+0.0	DTI\$	NMI\$
<b>Acc</b>	34%	28%	40%	67%	45%	46%	47%	45%	33%	37%	35%	30%	31%	30%	31%	28%	+\$27	+\$49

Vaccinations: 3 germ blood, 7 in 1, 3 day sickness & Pestigard

Purchaser / \$:



OW GLENLEA NORTH (P) WFA N25E "Powerful sire, photo at 3 years old with cows, he has sired our lead sale bulls for this year."



GLE Q2E – "Maternal sister sold at this sale two years ago, has just weaned a lead bull for 2023"



Lot 40

# WARILLA PERFECTION ROYAL (P)

Vendor: JM & GA WEEKS    Tattoo: JGW R33E    DOB: 29/10/2020

J-BAS 6



**Dam: Warilla Perfection (P) Junior and Grand Champion Charolais Female at the Melbourne Royal Show 2019**  
 Please Note: We were unable to get a good photo of this heifer because of a bout of 3 day sickness.

WCR SIR FAB MAC 809 M202427 (OAU -57E) (P)  
 WCR SIR FA MAC 2244 M234430 (OAU B2244E) (P)  
 WCR MISS CENTURY 920 TWN F354249 (OAU -58) (P)  
**SIRE: WARILLA NEPTUNE MAC (JGW N28E) (P)**  
 PALGROVE VERTICO (PK V325E)  
 PALGROVE FRIESIA 19 (PK Y224E) (P)  
 PALGROVE FRIESIA 10 (PK T113E) (P)

SILVERSTREAM BRUMBY B89 083060089E (OAN B89E) (P)  
 SILVERSTREAM EVOLUTION E168 083090168E (OAN E168E) (P)  
 SILVERSTREAM GLOSSY S120 083010120G (OAN W120E)  
**DAM: WARILLA PERFECTION (JGW P25E) (P)**  
 SILVERSTREAM ABUNDANT A119 083050119F (OAN A119F)  
 SILVERSTREAM CHANDLER D84 083080084F (OAN D84F)  
 SILVERSTREAM CHANDLER V172 083040172F (PED Z172F)

**Comments:** Opportunity knocks - Royal is the first calf out of the Grand Champion female at the 2019 Royal Melbourne Show, (3rd in interbreed) winning at just 12 months of age. Like her dam, Royal possesses a great structure, natural thickness, and depth of body. Royal ultimately offers an outcross maternal pedigree as her dam Warilla Perfection (Silverstream Evolution x Silverstream Chandler D84) was a fully imported embryo from the renowned Silverstream herd in New Zealand. Perfection had great milk and udder shape as a first calving heifer. When Silverstream's principal, Brent Fisher was asked to comment on Royals grand-dam, Silverstream Chandler D84, Brent described her as "a great cow from one of the most prolific cow families. She combined the traditional charolais strengths of volume and thickness with excellent maternal traits.... wonderful udder and flawless in her structure."  
 Royal's sire, Warilla Neptune Mac is a homozygous polled son of WCR SIR FA MAC 2244, out of the great old donor, Palgrove Friesia 19 (35 registered progeny) who has produced many stud sires for multiple studs. This halter broken, show prospect heifer, offers buyers a unique pedigree combining the great Silverstream Evolution and WCR SIR FA MAC 2244. Heifer sells unjoined.



### December 2021 Australasian Charolais BREEDPLAN Analysis

	DIR	DTRS	GL	BW	200	400	600	MCW	Milk	SS	CWt	EMA	Rib	Rump	RBY	IMF	Index
<b>EBV</b>	-4.1	-2.9	-2.8	+1.8	+15	+31	+50	+52	+3	+0.8	+26	+2.3	+0.3	+0.4	+0.5	+0.3	DTI\$ NMI\$
<b>Acc</b>	42%	40%	62%	52%	45%	45%	46%	44%	45%	44%	42%	38%	40%	40%	39%	37%	+\$29    +\$42

Vaccinations: 3 germ blood, 7 in 1 & Pestigard

Purchaser / \$:



**Grand Sire: Silverstream Evolution E168 (P)**



**Dam: Warilla Perfection (P) Junior and Grand Champion Charolais Female at the Melbourne Royal Show 2019**



Lot 41

# MOUNTVIEW FANCYGIRL S14 (AI) (P)

J-BAS 6

Vendor: ID & KM BEBBINGTON    Tattoo: IJB S14E    DOB: 17/02/2021



Homozygous Polled

**HARVIE REDEMPTION 36P MC286641 (OAC Z6641E) (P)**  
 BRYSON C-3PO (BRI C3E) (P)  
**PALGROVE FELICITY 30 (PK R4E) (P)**  
**SIRE: MOONGOOL GUNSMOKE (DP2 G745E) (P)**  
 MIXHILL YANG GEORGE (MIX Y198E)  
 MOONGOOL PRIMROSE 7 (DP2 D460E)  
**MOONGOOL PRIMROSE 4 (DP2 A329E)**

**TR SMOKEONTHEWATER ET M690545 (PED -545E)**  
 TR RED SMOKE M723761 (OAU B6641E) (P)  
**THOMAS MS ADVANTAGE 2621 F959316 (PED -9316E)**  
**DAM: MOUNTVIEW FANCYGIRL K19E (IJB K19E) (P)**  
**MOUNTVIEW DARWIN (IJB D24E) (P)**  
 MOUNTVIEW FANCY GIRL H9E (IJB H9E) (P)  
**MOUNTVIEW FANCY GIRL 6 (IJB D49E) (P)**

**Comments: Homozygous Polled.** Halter Broken and ready to show, Fancygirl is a real stand out Heifer with classic female style. She is deep bodied and as soft as butter.

Powerful performance pedigree includes Sire Moongool Gunsmoke, interbreed champion bull at Royal Brisbane show 2013. Grandsire on Dams side TR Red Smoke who breeds progeny with muscle and thickness, yet still possess eye appeal. Fancygirl will mature into an exceptional breeding female.

Can View online at [www.mountviewcharolais.com.au](http://www.mountviewcharolais.com.au)



### December 2021 Australasian Charolais BREEDPLAN Analysis

	DIR	DTRS	GL	BW	200	400	600	MCW	Milk	SS	CWt	EMA	Rib	Rump	RBY	IMF	Index	
<b>EBV</b>	+2.1	-0.3	-3.1	-0.4	+15	+26	+32	+24	+7	+0.9	+19	+1.3	+1.3	+1.6	-0.6	+0.4	DTI\$	NMI\$
<b>Acc</b>	41%	33%	68%	56%	49%	51%	51%	47%	44%	45%	44%	33%	37%	37%	35%	33%	+\$27	+\$51

Vaccinations: 3 germ blood, 7 in 1 & Pestigard

Purchaser / \$:



Sire: Moongool Gunsmoke



Maternal Grand Sire: T R Red Smoke



Lot 42

# MOUNTVIEW GOLDBEEF S15 (AI) (P)

Vendor: ID & KM BEBBINGTON    Tattoo: IJB S15E    DOB: 22/02/2021

J-BAS 6



SILVERSTREAM ENTICER E30 083090030E (OAN E30E) (P)  
 SILVERSTREAM GEDDES G102 083110102D (OAN G102D) (P)  
 SILVERSTREAM DOLLY V5 083040005C (OAN Z5C)  
**SIRE: SILVERSTREAM MANHATTAN M171 083160171D (OAN M171E) (P)**  
 SILVERSTREAM EVOLUTION E168 083090168E (OAN E168E) (P)  
 SILVERSTREAM WENDY G98 083110098E (PED G98E) (P)  
 SILVERSTREAM WENDY D28 083080028G (PED D28E)

LT WYOMING WIND 4020 PLD M411450 (OAU P4020E) (P)  
 PLATINUM WIND-FALL W75E (AJ1 W75E) (P)  
 DOWNUNDER GERALDINE (1LP G1D)  
**DAM: MOUNTVIEW GOLDBEEF K13E (IJB K13E)**  
 WCR SIR IMPRESSIVE 8191P M477998 (OAU T7998E) (P)  
 MOUNTVIEW GOLDBEEF 2 (IJB B42E) (P)  
 PALGROVE GOLDBEEF 2 (PK V405E) (P)

**Comments:** Halter Broken and ready to show, Goldbeef is an absolute stunning heifer who is as long a train with plenty of natural balance and constitution.

A top shelf pedigree with proven genetics. Her sire Silverstream Manhattan is kicking goals for the Silverstream stud in New Zealand. Goldbeef has real eye appeal with perfect structure and quality. A young heifer with huge potential, will be hard to part with. Can View online at [www.mountviewcharolais.com.au](http://www.mountviewcharolais.com.au)



### December 2021 Australasian Charolais BREEDPLAN Analysis

	DIR	DTRS	GL	BW	200	400	600	MCW	Milk	SS	CWt	EMA	Rib	Rump	RBY	IMF	Index
<b>EBV</b>	-0.5	+4.5	-4.5	+0.8	+15	+25	+35	+37	+3	+1.8	+18	+1.7	+0.2	+0.3	+0.6	-0.2	DTI\$ NMI\$
<b>Acc</b>	45%	41%	68%	58%	55%	56%	55%	50%	46%	52%	49%	40%	42%	42%	40%	39%	+\$26 +\$48

**Vaccinations:** 3 germ blood, 7 in 1 & Pestigard

Purchaser / \$:



Sire: Silverstream Manhattan



Maternal Grand Sire: Platinum Windfall



Lot 43

# CALMVIEW HI LILLY 2 S109E (AI) (ET) (P)

Vendor: CALMVIEW CHAROLAIS    Tattoo: CVW S109E    DOB: 18/02/2021

J-BAS 8



SILVERSTREAM BRUMBY B89 083060089E (OAN B89E) (P)  
 SILVERSTREAM EVOLUTION E168 083090168E (OAN E168E) (P)  
 SILVERSTREAM GLOSSY S120 083010120G (OAN W120E)  
**SIRE:** SILVERSTREAM MINISTER M130 0831060130E (OAN M130E) (P)  
 SILVERSTREAM ABUNDANT A119 083050119F (OAN A119F)  
 SILVERSTREAM LOTUS E96 083090096G (OAN E96E)  
 SILVERSTREAM LOTUS P93 83/GP28872/99 (OAN P93E) (P)

LT WYOMING WIND 4020 PLD M411450 (OAU P4020E) (P)  
 HARVIE REDEMPTION 36P MC286641 (OAC Z6641E) (P)  
 HARVIE MS MOLSON 53M FC316280 (PED -6280E) (P)  
**DAM:** FERVALE HI LILLY H14 (FEN H14E) (P)  
 FERVALE VELVETEC (FEN V61F)  
 FERVALE ALL KOOL (FEN A117E) (P)  
 FERVALE KOOL KATE (FEN K6E) (P)

**Comments:** Heifers like this don't come along every day, 'the genetic combination of' Silverstream Minster and Fernvale Hi Lilly, make a very unique genetic package. 'She is a stylish female with visual impact of balance, femininity and performance that is hard to find in a young female'

If you are looking to improve your herd, here's a golden opportunity for a top shelf female.

Halter broken

Unjoined



### December 2021 Australasian Charolais BREEDPLAN Analysis

	DIR	DTRS	GL	BW	200	400	600	MCW	Milk	SS	CWt	EMA	Rib	Rump	RBY	IMF	Index
<b>EBV</b>	-6.6	-5.6	-0.3	+2.5	+12	+27	+42	+46	+2	+1.7	+19	+0.2	+0.3	+0.3	-0.4	+0.2	DTI\$ NMI\$
<b>Acc</b>	43%	38%	45%	68%	59%	56%	56%	54%	45%	48%	46%	38%	40%	40%	39%	37%	+\$16 +\$31

**Vaccinations:** 3 germ blood, 7 in 1, 3 day sickness & Pestigard

Purchaser / \$:



Sire: Silverstream Minster



Grand Sire: Silverstream Evolution



Lot 44

# CALMVIEW OWENA 2 S113E (AI) (ET) (P)

Vendor: CALMVIEW CHAROLAIS    Tattoo: CVW S113E    DOB: 19/02/2021

J-BAS 8



**Comments:** Simply an outstanding heifer. Imported embryo from the Silverstream in New Zealand.  
A fantastic opportunity to secure outcross genetics, at the very pinnacle of the Charolais breed. You will be looking hard to find a heifer with the amount of presence as 'Owena' has. Ensure you have close look at her.  
Halter broken

**PALGROVE XCEPT (PK X488E) (P/S)**  
SILVERSTREAM BRUMBY B89 083060089E (OAN B89E) (P)  
SILVERSTREAM R75 (83 V75E)  
**SIRE: SILVERSTREAM EVOLUTION E168 083090168E (OAN E168E) (P)**  
IJOUFFLU 6327351004 (OAF N6327F)  
SILVERSTREAM GLOSSY S120 083010120G (OAN W120E)  
SILVERSTREAM IVEY I24 083930024G (83 N24E)

**PALGROVE ZEPHLIN (PK Z531E)**  
SILVERSTREAM DYNAMO D37 083080037E (PED D37E)  
SILVERSTREAM V84 083040084F (PED Z84F)  
**DAM: SILVERSTREAM OWENA H145 083120145E (OAN H145E)**  
WAIMOE RASTAS R90 (402 V90E)  
SILVERSTREAM OWENA C111 083070111E (PED C111E)  
SILVERSTREAM OWENA V49 083040049E (PED Z49E)

### December 2021 Australasian Charolais BREEDPLAN Analysis

	DIR	DTRS	GL	BW	200	400	600	MCW	Milk	SS	CWt	EMA	Rib	Rump	RBY	IMF	Index
EBV	+2.3	-8.9	-2.0	+1.3	+10	+14	+25	+28	+1	+0.5	+12	+1.0	-0.6	-0.8	+0.5	+0.1	DTI\$ NMI\$
Acc	55%	53%	57%	72%	67%	65%	66%	63%	61%	58%	59%	51%	52%	52%	51%	49%	+\$16 +\$9

Vaccinations: 3 germ blood, 7 in 1, 3 day sickness & Pestigard

Purchaser / \$:

Lot 45

# CALMVIEW KINSEY S18E (P) (R/F)

Vendor: CALMVIEW CHAROLAIS    Tattoo: CVW S18E    DOB: 24/01/2021

J-BAS 8



**ANC HECTARE (ANC H110F)**  
ANC KINGSTON K277 (ANC K277F) (P)  
ANC GERMAINE (ANC G283F)  
**SIRE: ANC NASDAQ (ANC N357F) (P)**  
ANC HUDDLE (ANC H120F) (P)  
ANC NATASHA 311 (ANC K311F) (P)  
ANC DEUTSCHMARK'S NATASH (ANC G222F)

**ANC FONTENAY (ANC F77F) (P)**  
ANC KILOWATT (ANC K96F) (P)  
TIRRIKE ERINNA (RES E21F)  
**DAM: CALMVIEW KINSEY N49E (CVW N49E)**  
MIXHILL YANG CITADEL (MIX Y102E) (P)  
GOBONGO KINSEY E324E (GO E324E) (P)  
MIXHILL XTRA VIBRANT (MIX X179E) (P)

**Comments:** Polled and gold young heifer that will mature into a beautiful Charolais matron. This heifer is soft, long bodied, smooth coated and easy doing. Her full French sire ANC Nasdaq (Homo polled) offers a mixture of genetics seldom found.  
We have a high opinion of this heifer.  
Halter broken  
Unjoined

### December 2021 Australasian Charolais BREEDPLAN Analysis

	DIR	DTRS	GL	BW	200	400	600	MCW	Milk	SS	CWt	EMA	Rib	Rump	RBY	IMF	Index
EBV	+2.0		+0.0	+0.7	+16	+26	+32	+47	+5		+22						DTI\$ NMI\$
Acc	31%		36%	67%	55%	49%	51%	47%	32%		33%						+\$29 +\$24

Vaccinations: 3 germ blood, 7 in 1, 3 day sickness & Pestigard

Purchaser / \$:

“There is only one way to succeed in anything and that is to give it everything.”—Vince Lombardi



Lot 46

# CALMVIEW MIA S22E (AI) (P) (R/F)

Vendor: CALMVIEW CHAROLAIS    Tattoo: CVW S22E    DOB: 02/02/2021

J-BAS 8



SILVERSTREAM BRUMBY B89 083060089E (OAN B89E) (P)  
 SILVERSTREAM EVOLUTION E168 083090168E (OAN E168E) (P)  
 SILVERSTREAM GLOSSY S120 083010120G (OAN W120E)  
**SIRE: SILVERSTREAM MINISTER M130 0831060130E (OAN M130E) (P)**  
 SILVERSTREAM ABUNDANT A119 083050119F (OAN A119F)  
 SILVERSTREAM LOTUS E96 083090096G (OAN E96E)  
 SILVERSTREAM LOTUS P93 83/GP28872/99 (OAN P93E) (P)

NANDILLYAN PEUGEOT (F U1E) (P)  
 KENMERE GRAND MASTER (MCS G6E) (P)  
 KENMERE CALAMITY C56E (MCS C56E) (P)  
**DAM: TEMANA MIA M29E (TJ M29E)**  
 YACCAMOO COWBOY (PIK C15E) (P)  
 TEMANA J107E (TJ J107E) (P)  
 TEMANA MERRY C7E (TJ C7E)

**Comments:** This is a heifer that should not be leaving Calmview; she is smooth coated, plenty of length, red and polled. Not to mention her sire Silverstream Minister; he is making a big impact at our herd.

If you want a front paddock heifer, **here she is!** With her outcross genetics, visual impact and breeding predictability.

Halter broken

Unjoined



### December 2021 Australasian Charolais BREEDPLAN Analysis

	DIR	DTRS	GL	BW	200	400	600	MCW	Milk	SS	CWt	EMA	Rib	Rump	RBY	IMF	Index
<b>EBV</b>	-3.2	-6.6	-1.5	+1.8	+7	+18	+28	+35	+4	+1.1	+12	+0.8	+0.8	+1.0	-0.5	+0.4	DTI\$ NMI\$
<b>Acc</b>	40%	35%	67%	68%	53%	52%	53%	51%	45%	45%	43%	36%	40%	39%	38%	35%	+\$12 +\$13

Vaccinations: 3 germ blood, 7 in 1, 3 day sickness & Pestigard

Purchaser / \$:

Lot 47

# CALMVIEW KELLY S44E (AI) (P)

Vendor: CALMVIEW CHAROLAIS    Tattoo: CVW S44E    DOB: 09/02/2021

J-BAS 8



SILVERSTREAM BRUMBY B89 083060089E (OAN B89E) (P)  
 SILVERSTREAM EVOLUTION E168 083090168E (OAN E168E) (P)  
 SILVERSTREAM GLOSSY S120 083010120G (OAN W120E)  
**SIRE: SILVERSTREAM MINISTER M130 0831060130E (OAN M130E) (P)**  
 SILVERSTREAM ABUNDANT A119 083050119F (OAN A119F)  
 SILVERSTREAM LOTUS E96 083090096G (OAN E96E)  
 SILVERSTREAM LOTUS P93 83/GP28872/99 (OAN P93E) (P)

ROSEDALE WILLIE (MR W114E) (P)  
 ROSEDALE ARCHIE (MR A14E) (P)  
 ROSEDALE CANDY T27 (MR T27E) (P)  
**DAM: CALMVIEW KELLY (CVW F49E) (P)**  
 AIRLIE XIST (A1S X287E)  
 AIRLIE KELLY A144E (A1S A144E)  
 AIRLIE KELLY V63E (A1S V63E)

**Comments:** Another top shelf daughter by Silverstream Minister. This stylish young heifer oozes femineity is clean fronted with great natural thickness and has a real breeders hind quarter. Minster's progeny are soft with easy doing ability and structure that is hard to fault. Worthy of an inspection.

Halter broken

Unjoined



### December 2021 Australasian Charolais BREEDPLAN Analysis

	DIR	DTRS	GL	BW	200	400	600	MCW	Milk	SS	CWt	EMA	Rib	Rump	RBY	IMF	Index
<b>EBV</b>	-0.8	-1.8	+0.7	+1.3	+8	+20	+31	+33	+5	+0.7	+15	+0.4	-0.1	-0.3	+0.0	+0.0	DTI\$ NMI\$
<b>Acc</b>	43%	38%	68%	71%	62%	59%	59%	58%	48%	48%	48%	36%	39%	39%	38%	35%	+\$17 +\$25

Vaccinations: 3 germ blood, 7 in 1, 3 day sickness & Pestigard

Purchaser / \$:



Lot 48

# CHARNELLE DIGNA 184 (AI) (P)

Vendor: G.K & K.A BLANCH Tattoo: GKA S2E DOB: 15/01/2021

J-BAS 7  
Sire Verified



GERRARD PASTOR 35Z MC347921 (OAC H7921E) (P)  
ELDER'S BLACKJACK 788B M358621 (OAC K788E) (P)  
SVY STARTSTRUCK 8X FC382684 (OAC F8E) (P)  
SIRE: CHARNELLE PANAMA (GKA P25E) (P)  
RC CHARLIE 0327 M672200 (OAU Y2200E) (P)  
CHARNELLE ELLE (GKA E10E) (P)  
MS CC JACKPOT 1107M55 F970558 (OAU X558E)  
  
VULCAINDEL 3615064046 (OAF -4046F)  
D ANGELY R 8900458116 (OAF D8116F) (P)  
ULLA 01235000870 1235000870 (OAF -870F)  
DAM: CHARNELLE DIGNA 141 (GKA K54E) (P)  
EXCLUSIF 8589103317 (OAF J858F)  
CHARNELLE DIGNA 40 (GKA Z52E) (P)  
PALGROVE DIGNA 36 (PK N168E) (P)

**Comments:** Our second Panama heifer in this sale and she ticks all the boxes for femininity, softness & style! Check out her EBV graph where she combines low birthweight and growth, with very good carcass figures for EMA & fat. She is halter broken by Pinedock and has been DNA tested to be Homozygous Polled. Her dam Digna 141, who has a tidy udder and milks well, has just joined our Donor pen after a number of classy progeny. Digna 141 marks five generations of Donor Females. Palgrove Digna 36 PK N168E was a foundation female for us and as you can see we are nearing 200 female descendants in our herd alone. The Palgrove Digna cow family is one of the best in the breed. Sells unjoined.

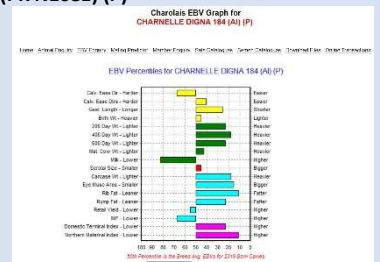

### December 2021 Australasian Charolais BREEDPLAN Analysis

	DIR	DTRS	GL	BW	200	400	600	MCW	Milk	SS	CWt	EMA	Rib	Rump	RBV	IMF	DTI\$	Index
EBV	-0.8	+1.6	-3.8	+0.3	+16	+32	+43	+36	+3	+1.1	+26	+2.5	+1.4	+1.3	+0.0	+0.0	DTI\$	NMI\$
Acc	38%	31%	48%	50%	44%	44%	45%	41%	40%	44%	37%	26%	28%	28%	27%	25%	+\$31	+\$62

Vaccinations: 3 germ blood, 7 in 1, 3 day sickness & Pestigard

Purchaser / \$:

Lot 49

# CHARNELLE JULIE 8 (AI) (ET) (P)

Vendor: G.K & K.A BLANCH Tattoo: GKA S4E DOB: 17/02/2021

J-BAS 7



GERRARD PREACHER 31U MC319989 (OAC D9989E) (P)  
GERRARD PASTOR 35Z MC347921 (OAC H7921E) (P)  
GERRARD ROXANNE 18P PFC344620 (PED -4620E)  
SIRE: ELDER'S BLACKJACK 788B M358621 (OAC K788E) (P)  
SVY AD INVINCIBLE P 748T PMC309953 (PED C748E) (P)  
SVY STARTSTRUCK 8X FC382684 (OAC F8E) (P)  
SVY STARSTUCK 559R (PED A559E) (P)  
  
TRINITY FARM ROSENDO (TF1 R18E)  
PALGROVE XODUS (PK X22E)  
PALGROVE PANACHE 74 (PK T263E)  
DAM: HILLVIEW VALLEY JULIE (JKH C1E) (P)  
PALGROVE MURDOCK R/F (PK M109E)  
PALGROVE JULIE 19 R/F (PK T76E) (P)  
IDLEWILD QUIET ACHIEVER (1JJ Q51E) (P)

**Comments:** A classy Blackjack daughter with terrific length & softness. I could have broken this heifer in as I think she has style and a beautiful temperament. Another photo of Julie 8 can be found at Lot 94 which shows her head. Check out her EBV graph and you will see the potential in this heifer, with that typical Blackjack influence of top of the range growth, softness, fertility, milk and EMA.

Sells unjoined.

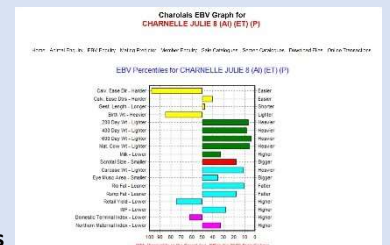

### December 2021 Australasian Charolais BREEDPLAN Analysis

	DIR	DTRS	GL	BW	200	400	600	MCW	Milk	SS	CWt	EMA	Rib	Rump	RBV	IMF	DTI\$	Index
EBV	-14.2	+1.6	-2.7	+1.7	+20	+37	+58	+64	+8	+1.7	+28	+1.9	+1.5	+1.6	-0.5	+0.4	DTI\$	NMI\$
Acc	45%	38%	58%	57%	54%	53%	52%	48%	46%	50%	45%	36%	40%	39%	38%	35%	+\$21	+\$45

Vaccinations: 3 germ blood, 7 in 1, 3 day sickness & Pestigard

Purchaser / \$:

“Whatever you are, be a good one.”

—Abraham Lincoln



Lot 50

# CHARNELLE FESTOON 17 (AI) (ET) (P) (R/F)

Vendor: G.K & K.A BLANCH    Tattoo: GKA S7E    DOB: 24/02/2021

J-BAS 7



MERIT 5133E PMC183791 (PED -3791E)  
 MERIT VINTAGE 4065P PMC290414 (OAC -414E) (P)  
 MERIT CARLA 2238M PFC320757 (PED -757E) (P)  
**SIRE: CML DISTINCTION 318A MC351779 (OAC J318E) (P)**  
 TARGET DERRICK 11D PEMC165568 (OAC P5568E) (P)  
 TARGET PLD GINNY 40P PEFC340486 (OAC Z486E) (P)  
 TARGET PLD GINNY 26G PEFC251125 (PED -1125E) (P)

HARVIE REDEMPTION 36P MC286641 (OAC Z6641E) (P)  
 CHARNELLE FEDERATION (GKA F29E) (P)  
 CHARNELLE DANIELLE 3 (GKA B65E)  
**DAM: CHARNELLE FESTOON 5 (GKA H58E) (P/S)**  
 FERNVALE PRIME MOVER (FEN P25E)  
 PALGROVE FESTOON 55 (PK T91E)  
 PALGROVE FESTOON 44 (PK Q123E)

**Comments:** Festoon is a half-sister to lot 28, one of our feature lots. She is also a full sister to Charnelle Distinction N42E; a herd sire at Kenmere Charolais. She is feminine with plenty of length and a beautiful head. EBV highlights include top 5% ranking for 600-day growth, fertility, carcass weight & both \$indexes and top 10% ranking for 200 & 400-day growth. Small photo is of her sire CML Distinction an Agribition Champion in Canada. This heifer has been seen cycling but sells unjoined.



### December 2021 Australasian Charolais BREEDPLAN Analysis

	DIR	DTRS	GL	BW	200	400	600	MCW	Milk	SS	CWt	EMA	Rib	Rump	RBY	IMF	Index	
EBV	+3.7	+1.8	-1.9	+0.8	+19	+37	+55	+43	+0	+2.3	+33	+1.5	+0.5	+0.4	+0.3	-0.3	DTI\$	NMI\$
Acc	45%	35%	57%	69%	57%	56%	56%	54%	47%	49%	45%	33%	36%	35%	34%	31%	+\$38	+\$89

Vaccinations: 3 germ blood, 7 in 1, 3 day sickness & Pestigard

Purchaser / \$:

Lot 51

# CHARNELLE FRIESIA 29 (P)

Vendor: G.K & K.A BLANCH    Tattoo: GKA R45E    DOB: 21/12/2020

J-BAS 7



LT EASY BLEND 5125 PLD M705113 (OAU A5113E) (P)  
 LT CHEYENNE BLEND 7142 P M742067 (OAU C2067E) (P)  
 LT ALLI 3221 PLD F979387 (PED -9387E)  
**SIRE: CHARNELLE PRESTON (GKA P53E) (P)**  
 GALLWAY - RS 8900451063 (OAF G1063F) (P)  
 CHARNELLE DIGNA 152 (GKA M9E) (P/S)  
 CHARNELLE DIGNA78 (GKA D10E) (P)

WCR SIR FAB MAC 809 M202427 (OAU -57E) (P)  
 WCR SIR FA MAC 2244 M234430 (OAU B2244E) (P)  
 WCR MISS CENTURY 920 TWN F354249 (OAU -58) (P)  
**DAM: CHARNELLE FRIESIA 5 (GKA H41E) (P)**  
 PALGROVE VERTICO (PK V325E)  
 PALGROVE FRIESIA 19 (PK Y224E) (P)  
 PALGROVE FRIESIA 10 (PK T113E) (P)

**Comments:** A beautifully natured heifer out of one of our elite donors H41E. This heifer has all the softness and volume you could want and will be one of your front paddock females for years to come. EBV highlights include top 10% for fat & IMF% and top 20% for growth & milk. Small photo is of her dam C. Friesia 5 H41E. Sells unjoined.



### December 2021 Australasian Charolais BREEDPLAN Analysis

	DIR	DTRS	GL	BW	200	400	600	MCW	Milk	SS	CWt	EMA	Rib	Rump	RBY	IMF	Index	
EBV	-4.6	-0.7	-2.3	+1.1	+13	+33	+45	+47	+10	+1.1	+24	+1.8	+1.5	+2.1	-0.8	+0.7	DTI\$	NMI\$
Acc	40%	37%	50%	51%	48%	48%	47%	45%	46%	49%	42%	34%	36%	35%	35%	33%	+\$26	+\$47

Vaccinations: 3 germ blood, 7 in 1, 3 day sickness & Pestigard

Purchaser / \$:



# Lot 52

## CHARNELLE DESIRE 30 (AI) (ET)

Vendor: G.K & K.A BLANCH    Tattoo: GKA S6F    DOB: 23/02/2021

J-BAS 7



**DURANDAL (PAUPINAT GILLES) RR2 5888117903 (OAF X5888F)**  
 VULCAINDEL 3615064046 (OAF -4046F)  
 ONCTUEUSE 3698001706 (OAF -1706F)  
**SIRE: DANGELY R 8900458116 (OAF D8116F) (P)**  
 RAMSESDERA 001235000713 (PED -713F)  
 ULLA 01235000870 1235000870 (OAF -870F)  
 MILICE 8996101424 8996101424 (OAF -1424A)

**FLEETS RASCAL MF0009091 (IAE F6170F)**  
 CHARNELLE SHEFFIELD (GKA S60F)  
 TREVLAC OPALE (WF7 D72F)  
**DAM: CHARNELLE DESIRE 8 (GKA G20F)**  
 BOVA SYLVAIN 7121181092 (OAF W1092F)  
 PALGROVE DESIRE 151 (PK D1078F)  
 PALGROVE DESIRE 33 (PK T264F)

**Comments:** A full French heifer that has really good growth for age. Very feminine with softness, length, and a terrific hind quarter. Small photo is of Charnelle Logan (P) GKA L31F, a full brother to Desire 30. Half-sister sells as the next lot. Sells unjoined.



### December 2021 Australasian Charolais BREEDPLAN Analysis

	DIR	DTRS	GL	BW	200	400	600	MCW	Milk	SS	CWt	EMA	Rib	Rump	RBY	IMF	Index	
<b>EBV</b>	-11.0	-9.0	-0.1	+3.9	+16	+27	+30	+43	-7	-0.2	+20	+2.2	-0.2	-0.9	+1.2	-0.5	DTI\$	NMI\$
<b>Acc</b>	46%	41%	62%	69%	58%	57%	57%	53%	53%	50%	46%	33%	35%	34%	33%	31%	+\$16	+\$4

Vaccinations: 3 germ blood, 7 in 1, 3 day sickness & Pestigard

Purchaser / \$:

# Lot 53

## CHARNELLE DESIRE 31 (AI) (ET) (P)

Vendor: G.K & K.A BLANCH    Tattoo: GKA S8F    DOB: 26/02/2021

J-BAS 7



**BLACK OUT 5812506224 (PED -6224F)**  
 EMILE - RS 8900459227 (PED -9227F)  
 SOUTH WEST 8900451609 (PED -1609F)  
**SIRE: GALLWAY - RS 8900451063 (OAF G1063F) (P)**  
 OKAPI - 0398119910 0398119910 (PED -9910F)  
 DEMLER - RS 8900457103 (PED -7103F)  
 AUDI 8900454090 (PED -4090F)

**FLEETS RASCAL MF0009091 (IAE F6170F)**  
 CHARNELLE SHEFFIELD (GKA S60F)  
 TREVLAC OPALE (WF7 D72F)  
**DAM: CHARNELLE DESIRE 8 (GKA G20F)**  
 BOVA SYLVAIN 7121181092 (OAF W1092F)  
 PALGROVE DESIRE 151 (PK D1078F)  
 PALGROVE DESIRE 33 (PK T264F)

**Comments:** This Polled Full French heifer is a real beauty. She is feminine with plenty of length, thickness and bone. Desire 31F is ranked in the top 10% for EMA & yield and has a below average birthweight ranking. If you are wondering what she might grow into. Check out the small photo. This is Desire N32F who is a full sister to this lot. She is currently doing a good job rearing twins sired by Johnny. Sells unjoined.



### December 2021 Australasian Charolais BREEDPLAN Analysis

	DIR	DTRS	GL	BW	200	400	600	MCW	Milk	SS	CWt	EMA	Rib	Rump	RBY	IMF	Index	
<b>EBV</b>	+6.1	-2.2	-0.8	-0.1	+2	+11	+4	+11	+8	+0.3	+14	+2.8	-0.4	-1.0	+1.1	-0.3	DTI\$	NMI\$
<b>Acc</b>	42%	34%	60%	68%	55%	54%	54%	50%	47%	44%	42%	28%	29%	28%	28%	26%	+\$16	+\$6

Vaccinations: 3 germ blood, 7 in 1, 3 day sickness & Pestigard

Purchaser / \$:

Lot 54

TAYLOR MEAGAN 5TH (P)

Vendor: TAYLOR COSGROVE LIVESTOCK Tattoo: TC3 R10E DOB: 12/11/2020

J-BAS 7 NSW



PALGROVE VIAGRA (PK V92E) (P)
PALGROVE CELTIC (PK C632E) (P)
PALGROVE DIGNA 82 (PK W174E) (P)
SIRE: LVH-FAIRFIELD LONE RANGER (LVH L36E) (P)
FERNVALE ZIG ZAG (FEN Z128E) (P)
FERNVALE CHARITY (FEN C63E)
FERNVALE ZETTA (FEN Z95E)
RANGAN PARK RIO BRAVO D15 (RAN D15E) (P)
GLENLEA HI GUY (GLE H52E) (P)
GLENLEA CAAROL W8E (GLE W8E)
DAM: ORARA WATERFALL MEAGAN (WFA M34E) (P)
GLENLEA FREEWAY (GLE F22E) (P)
GOODVIEW BLONDIE 3RD (HEL J10E) (P)
GOODVIEW BLONDIE (HEL B4E) (P)

Comments: Megan 5th is a stylish fine coated female. She is out of our heaviest cow. Her growth traits are all in the top 25% and carcass traits above breed average. Megan will grow into a big volume female with added softness. Perfect udder and teat placement to match her feet and temperament. She is unjoined and will mature into a great breeding female.



December 2021 Australasian Charolais BREEDPLAN Analysis

Table with columns: DIR, DTRS, GL, BW, 200, 400, 600, MCW, Milk, SS, CWt, EMA, Rib, Rump, RBY, IMF, Index. Rows: EBV, Acc.

Vaccinations: 3 germ blood, 7 in 1, 3 day sickness

Purchaser / \$:

Lot 55

TAYLOR GLENLEA CHIFFON 30TH (P) (R/F)

Vendor: TAYLOR COSGROVE LIVESTOCK Tattoo: TC3 R14E DOB: 17/12/2020

J-BAS 7 NSW



HARVIE REDEMPTION 36P MC286641 (OAC Z6641E) (P)
RANGAN PARK REDEMPTION E42 (RAN E42E) (P)
RANGAN PARK SHOWGIRL C7 (RAN C7E)
SIRE: GLENLEA JUST RED (GLE J5E) (P)
GLENLEA MEATBALL (GLE M44E) (P)
GLENLEA JANET U6E R/F (GLE U6E) (P)
GLENLEA JANET N36E (GLE N36E) (P)
EC NO DOUBT 2022 P M685500 (OAU Z2022E) (P)
LITTLE VALLEY GRANDIOSE (GKB G5E) (P)
LITTLE VALLEY DOLLY (GKB D5E) (P)
DAM: GLENLEA CHIFFON 10TH (GLE P109E) (P)
TR RED SMOKE M723761 (OAU B6641E) (P)
VALLEY VIEW CHIFFON 58 (VLW H58E) (P)
FERNVALE CHIFFON (FEN C22E)

Comments: An Elite "Just Red" daughter out of one of Fernvale's renowned Chiffon cow family. Chiffon 30th is a Double Red Factor, showing darker coat colour, when joined to a white bull will produce apricot coloured progeny. Chiffon has a clean underline, medium frame and is an easy doing female, (PP) polled just oozing femininity. All growth EBV's well above average with rib fat, rump fat and IMF in the top 20%. Chiffon is a heifer's first calf and with her softness, along with great bone, good feet, good teat placement, docile temperament will be a great cow. Chiffon is unjoined and halter broken by Pinedock fitting.



December 2021 Australasian Charolais BREEDPLAN Analysis

Table with columns: DIR, DTRS, GL, BW, 200, 400, 600, MCW, Milk, SS, CWt, EMA, Rib, Rump, RBY, IMF, Index. Rows: EBV, Acc.

Vaccinations: 3 germ blood, 7 in 1, 3 day sickness

Purchaser / \$:



Lot 56

# JAY TEES REAL GEM (AI) (P)

J-BAS 6

Vendor: JUDITH TURNER    Tattoo: JT R28E    DOB: 09/11/2020



CABAR 5703713148 (PED C3148F) (P)  
 FORGEOT 7121830998 (OAF F998F) (P)  
 SAUTERELLE 7121271972 (PED C1972F) (P)  
**SIRE: ICEBERG P 6950750721 (OAF J721F) (P)**  
 VIRGIL 4240983344 (IAF Z3344F) (P)  
 FLAMME F4887F 6950644887 (PED F4887F)  
 CHARADE 6950459226 (PED Z9226F)

JAY TEES HIEROGLYPH (JT H21E)  
 JAY TEES LANCELOT (JT L14E)  
 JAY TEES APPELLATION (JT A16E)  
**DAM: JAY TEES NACREOUS (JT N11E)**  
 EXCLUSIF 8589103317 (OAF J858F)  
 JAY TEES ZIRCONIA (JT Z13E) (P)  
 JAY TEES VIVACITY (JT V3E) (P)

**Comments:** Another one Jay Tees is sad to part with. Polled quiet led heifer. She comes from one of Jay Tees favourite lines going back to the great show cow Zirconia who sadly is no longer with us. What a pity I can't keep them all.



### December 2021 Australasian Charolais BREEDPLAN Analysis

	DIR	DTRS	GL	BW	200	400	600	MCW	Milk	SS	CWt	EMA	Rib	Rump	RBY	IMF	Index
<b>EBV</b>	-2.8	+3.7	-1.2	+0.9	+13	+26	+37	+47	+8	+0.4	+25						DTI\$    NMI\$
<b>Acc</b>	38%	29%	73%	67%	46%	44%	46%	45%	31%	26%	30%						+\$26    +\$30

Vaccinations: 3 germ blood, 7 in 1, 3 day sickness & Pestigard

Purchaser / \$:

Lot 57

# JAY TEES SODIUM (P)

J-BAS 6

Vendor: JUDITH TURNER    Tattoo: JT S7E    DOB: 22/03/2021



UFANO FR 5454635328 (IAF Y5328F) (P)  
 JAY TEES KAISER (JT K9F)  
 JAY TEES EMPRESS OF OZ (JT E13F)  
**SIRE: JAY TEES NAVIGATOR (JT N9E) (P)**  
 HCR FLASH 5074 POLLED M252884 (OAU E5074E) (P)  
 JAY TEES ANTIPODES (JT A15E) (P)  
 JAY TEES UGENICIST (JT U8E) (P)

JUMPER RR5 8894104162 (OAF P8894F)  
 TREZEGOAL 4240711848 (IAF X1848F)  
 NAIVE 4297104113 (IAF -4113F)  
**DAM: JAY TEES LIQUIDE AZOTE (JT L21E) (P)**  
 GERRARD MONTEZUMA 6T MC310671 (OAC C3106E) (P)  
 JAY TEES HYDROGEN (JT H24E) (P)  
 JAY TEES CATALYST (JT C14E)

**Comments:** This outstanding polled baby will be not quite 12 months old on sale day. As with all Jay Tees, she is quiet and led. Her Granddam Hydrogen was a multi show winner who is still producing, and her Dam is a lovely deep bodied female. She should go far.



### December 2021 Australasian Charolais BREEDPLAN Analysis

	DIR	DTRS	GL	BW	200	400	600	MCW	Milk	SS	CWt	EMA	Rib	Rump	RBY	IMF	Index
<b>EBV</b>	+3.5		-3.2	+0.3	+11	+21	+28	+37	+9	+0.5	+19						DTI\$    NMI\$
<b>Acc</b>	30%		69%	47%	34%	35%	37%	33%	25%	25%	27%						

Vaccinations: 3 germ blood, 7 in 1, 3 day sickness & Pestigard

Purchaser / \$:

# Lot 58

## CALMVIEW MY GIRL R27E (P) (TW)

Vendor: CALMVIEW CHAROLAIS    Tattoo: CVW R27E    DOB: 20/05/2020

J-BAS 8



LT LEDGER 0332 M791626 (OAU F3168E) (P)  
SIRE: PALGROVE MONARCH (PK M628E) (P)  
PALGROVE DESIRE 172 (PK F724F)  
FERNVALE GOLD DIGGER (FEN G39E) (P)  
DAM: CALMVIEW MY GIRL M24E (CVW M24E) (P)  
MINNIE-VALE MY GIRL E39E (SGS E39E) (P)

**Comments:** Strong pedigree combining the performance of Moarch and My girl with the maternal attributes of My girl cow family. She is an eye appealing female with natural balance of performance and maternal female traits. My girl has a lot to offer the Charolais breed. Joining details on sale day.

### December 2021 Australasian Charolais BREEDPLAN Analysis

	DIR	DTRS	GL	BW	200	400	600	MCW	Milk	SS	CWt	EMA	Rib	Rump	RBY	IMF	Index
EBV	+3.4	+1.7	-1.2	+0.3	+15	+28	+42	+42	+10	+1.0	+26	+2.5	-0.1	+0.0	+0.6	+0.7	DTI\$ NMI\$
Acc	41%	36%	48%	56%	52%	50%	49%	47%	44%	45%	43%	35%	39%	39%	37%	35%	+\$34 +\$51

Vaccinations: 3 germ blood, 7 in 1, 3 day sickness & Pestigard

Purchaser / \$:

# Lot 59

## CALMVIEW POPPY R39E (P/S)

Vendor: CALMVIEW CHAROLAIS    Tattoo: CVW R39E    DOB: 28/05/2020

J-BAS 8



LT LEDGER 0332 M791626 (OAU F3168E) (P)  
SIRE: PALGROVE MONARCH (PK M628E) (P)  
PALGROVE DESIRE 172 (PK F724F)  
SILVERSTREAM GEDDES G102 083110102D (OAN G102D) (P)  
DAM: CALMVIEW POPPY M55E (CVW M55E)  
CALMVIEW POPPY J05E (CVW J5E) (P)

**Comments:** A female out of the heart of our operation, this female line has been given every opportunity to produce and has excelled all expectations in both embryo and AI programs. This female is a true testament to the quality of her maternal line. Offering the consistency of fertility, femininity and udder quality with above average EBV's. Joining details on sale day

### December 2021 Australasian Charolais BREEDPLAN Analysis

	DIR	DTRS	GL	BW	200	400	600	MCW	Milk	SS	CWt	EMA	Rib	Rump	RBY	IMF	Index
EBV	+11.8	+4.3	-3.4	-2.0	+15	+27	+33	+28	+8	+1.5	+27	+2.3	-0.4	-0.5	+0.7	+0.4	DTI\$ NMI\$
Acc	43%	38%	53%	70%	63%	58%	58%	55%	47%	49%	47%	38%	43%	43%	40%	38%	+\$40 +\$59

Vaccinations: 3 germ blood, 7 in 1, 3 day sickness & Pestigard

Purchaser / \$:

# Lot 60

## CALMVIEW EDWINA R41E (P) (R/F)

Vendor: CALMVIEW CHAROLAIS    Tattoo: CVW R41E    DOB: 01/06/2020

J-BAS 8



LT LEDGER 0332 M791626 (OAU F3168E) (P)  
SIRE: PALGROVE MONARCH (PK M628E) (P)  
PALGROVE DESIRE 172 (PK F724F)  
CALMVIEW HANSEL (CVW H27E) (P)  
DAM: CALMVIEW EDWINA L45E (CVW L45E) (P)  
WAKEFIELD EDWINA 2 (BIS H297E) (P)

**Comments:** Edwina R41e is a stylish, red factor young female that comes from the heart of the breeding program. The Edwina line has made an impressionable impact throughout our herd. The balance of growth, performance, milk and low birth weight in her EBV's are hard to find. Joining details on sale day

### December 2021 Australasian Charolais BREEDPLAN Analysis

	DIR	DTRS	GL	BW	200	400	600	MCW	Milk	SS	CWt	EMA	Rib	Rump	RBY	IMF	Index
EBV	+3.9	-2.8	-2.3	+0.1	+18	+27	+39	+39	+7	+1.3	+24	+2.1	-0.2	-0.3	+0.5	+0.5	DTI\$ NMI\$
Acc	40%	35%	50%	69%	61%	57%	56%	54%	43%	45%	45%	35%	40%	40%	38%	35%	+\$33 +\$46

Vaccinations: 3 germ blood, 7 in 1, 3 day sickness & Pestigard

Purchaser / \$:



Lot 61

# CALMVIEW KRYSTAL R51E (P)

J-BAS 8

Vendor: CALMVIEW CHAROLAIS    Tattoo: CVW R51E    DOB: 12/06/2020



LT LEDGER 0332 M791626 (OAU F3168E) (P)  
SIRE: PALGROVE MONARCH (PK M628E) (P)  
PALGROVE DESIRE 172 (PK F724F)  
G. BROS THIN RED LINE 527W MC326475 (OAC E6475E) (P)  
DAM: CALMVIEW KRYSTAL L68E (CVW L68E) (P)  
BRANCH VIEW KRYSTAL J21E (BVC J21E)

**Comments:** Another quality daughter by Monarch. He has really left his mark on these daughters in our herd. This female is an extremely stylish, easy doing heifer that presents with an ease of volume, performance, and the ability to remain tidy throughout.  
Joining details on sale day

### December 2021 Australasian Charolais BREEDPLAN Analysis

	DIR	DTRS	GL	BW	200	400	600	MCW	Milk	SS	CWt	EMA	Rib	Rump	RBV	IMF	Index	
EBV	+4.2	+3.2	-2.6	-0.2	+16	+25	+28	+33	+4	+1.8	+20	+1.5	+0.1	-0.1	+0.1	+0.3	DTI\$	NMI\$
Acc	41%	35%	54%	69%	61%	57%	56%	53%	43%	48%	45%	36%	40%	40%	38%	36%	+\$28	+\$43

Vaccinations: 3 germ blood, 7 in 1, 3 day sickness & Pestigard    Purchaser / \$:

Lot 62

# CALMVIEW CONFIDENCE R53E (P)

J-BAS 8

Vendor: CALMVIEW CHAROLAIS    Tattoo: CVW R53E    DOB: 24/06/2020



PLEASANT DAWN CHISUM 216A PMC350100 (OAC J216E) (P)  
SIRE: PALGROVE NIFTY (PK N458E) (P)  
PALGROVE TREASURE L299E (PK L299E) (P)  
CJC SYMBOL B1067 PMC365955 (OAC K1067E) (P)  
DAM: MILFORD CONFIDENCE (JOH N28E) (P)  
BOONGATTI CONFIDENCE (BOO C93E)

**Comments:** Confidence is a heifers first calf, sired by Palgrove Nifty (Homo polled) and is also one of the first of his progeny to be offered at auction.  
She is a stylish female that offers refinement throughout with the combination of the genetics offered in this female combines the moderate growth patterns and this adds to her maternal traits of milk and low birth weight, which you can find in her EBV's.  
This female will be hard not to miss.

### December 2021 Australasian Charolais BREEDPLAN Analysis

	DIR	DTRS	GL	BW	200	400	600	MCW	Milk	SS	CWt	EMA	Rib	Rump	RBV	IMF	Index	
EBV	+2.5		-2.9	-1.1	+1	+10	+13	+3	+10	+1.6	+11	+0.8	+0.8	+0.8	-0.4	-0.2	DTI\$	NMI\$
Acc	31%		53%	62%	45%	44%	44%	42%	26%	41%	31%	25%	27%	26%	26%	25%	+\$9	+\$33

Vaccinations: 3 germ blood, 7 in 1, 3 day sickness & Pestigard    Purchaser / \$:

Lot 63

# CALMVIEW MY FAIR LADY R57E (P)

J-BAS 8

Vendor: CALMVIEW CHAROLAIS    Tattoo: CVW R57E    DOB: 25/07/2020



LT LEDGER 0332 M791626 (OAU F3168E) (P)  
SIRE: PALGROVE MONARCH (PK M628E) (P)  
PALGROVE DESIRE 172 (PK F724F)  
CHARNELLE HARRY (GKA H20E) (P)  
DAM: CALMVIEW MY FAIR LADY M31E (CVW M31E) (P)  
CALMVIEW MY FAIR LADY J43E (CVW J43E) (P)

**Comments:** This heifer has it all polled, low birthweight, growth, and milk. The eye appeal leaves nothing unnoticed, shape, structure, and feminine.  
A heifer, we believe is worth a second look.  
Joining details on sale day

### December 2021 Australasian Charolais BREEDPLAN Analysis

	DIR	DTRS	GL	BW	200	400	600	MCW	Milk	SS	CWt	EMA	Rib	Rump	RBV	IMF	Index	
EBV	+3.8	-3.8	-2.1	+0.0	+16	+30	+40	+38	+9	+0.9	+26	+2.1	-0.3	-0.4	+0.6	+0.5	DTI\$	NMI\$
Acc	41%	34%	50%	68%	55%	53%	53%	52%	43%	47%	43%	35%	39%	39%	37%	35%	+\$36	+\$45

Vaccinations: 3 germ blood, 7 in 1, 3 day sickness & Pestigard    Purchaser / \$:

Lot 64

# CALMVIEW AMBROSIA R59E (P)

J-BAS 8

Vendor: CALMVIEW CHAROLAIS    Tattoo: CVW R59E    DOB: 03/08/2020



PLEASANT DAWN CHISUM 216A PMC350100 (OAC J216E) (P)  
**SIRE: PALGROVE NIFTY (PK N458E) (P)**  
PALGROVE TREASURE L299E (PK L299E) (P)  
ANC KILOWATT (ANC K96F) (P)  
**DAM: CALMVIEW AMBROSIA N51E (CVW N51E) (P)**  
FERNVALE AMBROSIA (FEN A76E) (P)

**Comments:** Another Palgrove Nifty daughter with the added genetic bust from Fernvale female family Ambrosia. She is Stylish female, with a little more frame compared to her other Palgrove Nifty daughter being offered. She offers length femininity and performance. With a Strong set of EBV's in milk and birthweight. Don't let this opportunity pass you by.  
Joining details on sale day

### December 2021 Australasian Charolais BREEDPLAN Analysis

	DIR	DTRS	GL	BW	200	400	600	MCW	Milk	SS	CWt	EMA	Rib	Rump	RBY	IMF	Index	
<b>EBV</b>	+4.3	+1.2	-3.2	-0.8	+6	+20	+28	+22	+10	+1.7	+21	+1.4	+0.1	-0.1	+0.3	-0.2	DTI\$	NMI\$
<b>Acc</b>	33%	25%	45%	62%	50%	49%	50%	46%	33%	42%	38%	27%	28%	27%	28%	25%	+\$23	+\$45

Vaccinations: 3 germ blood, 7 in 1, 3 day sickness & Pestigard    Purchaser / \$:

Lot 65

# CALMVIEW NYDIA R66E (P)

J-BAS 8

Vendor: CALMVIEW CHAROLAIS    Tattoo: CVW R66E    DOB: 12/08/2020



ANC KINGSTON K277 (ANC K277F) (P)  
**SIRE: ANC NASDAQ (ANC N357F) (P)**  
ANC NATASHA 311 (ANC K311F) (P)  
MOUNTVIEW EXTREME (IJB E9E) (P)  
**DAM: CALMVIEW NYDIA J48E (CVW J48E) (P)**  
AIRLIE NYDIA G645E (A1S G645E)

**Comments:** Nydia R66E is sired by ANC Nasdaq, a Full French homo polled sire which adds the qualities of full French crossed with the benefits of the Australian Charolais female. She offers Style with added performance from the full French, this gives her extra carcass, while retaining the femineity, that we look for in a female.

### December 2021 Australasian Charolais BREEDPLAN Analysis

	DIR	DTRS	GL	BW	200	400	600	MCW	Milk	SS	CWt	EMA	Rib	Rump	RBY	IMF	Index	
<b>EBV</b>	+5.1		-1.6	-0.5	+10	+19	+22	+26	+6		+19						DTI\$	NMI\$
<b>Acc</b>	32%		35%	65%	46%	43%	44%	43%	31%		29%						+\$24	+\$30

Vaccinations: 3 germ blood, 7 in 1, 3 day sickness & Pestigard    Purchaser / \$:

Lot 66

# JAY TEES ROSE PETAL TEA (P)

J-BAS 6

Vendor: D & C BLAKE    Tattoo: JT R6E    DOB: 05/03/2020



M6 GRID MAKER 104 PET M633377 (OAU W3377E) (P)  
**SIRE: JAY TEES NOTABLE (JT N25E) (P)**  
JAY TEES HONOUR (JT H25E) (P)  
TR MR FIRE WATER 5792R PEMC333302 (OAU A4588E) (P)  
**DAM: JAY TEES PEPPERMINT TEA (JT P1E) (P)**  
JAY TEES KLICQUOT (JT K8E) (P)

**Comments:** This heifer has had time to grow out into a beautiful stylish heifer with impeccable manners. She was AI'ed 9/10/21 to Palgrove Viagra and is due to calve late July. Will grow to be a front paddock female. PTIC.

### December 2021 Australasian Charolais BREEDPLAN Analysis

	DIR	DTRS	GL	BW	200	400	600	MCW	Milk	SS	CWt	EMA	Rib	Rump	RBY	IMF	Index	
<b>EBV</b>	+3.0	+5.3	-6.9	+0.3	+13	+28	+37	+33	+11	+1.8	+20	+2.4	+1.1	+1.3	+0.1	+0.3	DTI\$	NMI\$
<b>Acc</b>	36%	33%	45%	59%	42%	42%	43%	42%	34%	34%	35%	29%	31%	31%	29%	29%	+\$32	+\$61

Vaccinations: 3 germ blood, 7 in 1 & Pestigard    Purchaser / \$:



Lot 67

# ELITE DESIREE R1 (P) (R/F) (TW)

Vendor: ELITE CATTLE CO. Tattoo: EL1 R1E DOB: 20/09/2020

J-BAS 7



TEMANA GOLDEN LOGIE G66E (TJ G66E) (P)  
SIRE: DSK TGL NOCKUP N55E (DSK N55E) (P)  
DSK AC BEATRIX F66E (DSK F66E) (P)  
MOONGOOL GUNMAN (DP2 G532E)  
DAM: ELITE DESIRE K18 (EL1 K18E)  
KINDARA PA DESIREE 8 (K4P E44E)

Comments: Desiree R1 is a dark red polled heifer with a tremendous amount of carcass and performance all whilst still retaining an adequate amount of femininity. A real bull breeding type of female. Her dam is an exceptional uddered cow and that was shown as a senior female. Joining details available sale day.



EBV  
Acc

DIR DTRS GL BW 200 400 600 MCW Milk SS CWt EMA Rib Rump RBY IMF Index DTI\$ NMI\$

Vaccinations: 7 in 1, 3 germ blood & Botulism

Purchaser / \$:

Lot 68

# ELITE DESIREE R2 (P) (R/F) (TW)

Vendor: ELITE CATTLE CO. Tattoo: EL1 R2E DOB: 20/09/2020

J-BAS 7



TEMANA GOLDEN LOGIE G66E (TJ G66E) (P)  
SIRE: DSK TGL NOCKUP N55E (DSK N55E) (P)  
DSK AC BEATRIX F66E (DSK F66E) (P)  
MOONGOOL GUNMAN (DP2 G532E)  
DAM: ELITE DESIRE K18 (EL1 K18E)  
KINDARA PA DESIREE 8 (K4P E44E)

Comments: This is a very attractive structurally correct polled female with tremendous balance, style and a beautiful front end and head. A real top quality show prospect female that will make a great cow. To complete the package, she has a wonderful nature and we believe is a really exciting opportunity for the new owner. One not to miss! Joining details available sale day.



EBV  
Acc

DIR DTRS GL BW 200 400 600 MCW Milk SS CWt EMA Rib Rump RBY IMF Index DTI\$ NMI\$

Vaccinations: 7 in 1, 3 germ blood & Botulism

Purchaser / \$:

Lot 69

# ELITE PANACHE R5 (P)

Vendor: ELITE CATTLE CO. Tattoo: EL1 R5E DOB: 03/11/2020

J-BAS 7



TEMANA GOLDEN LOGIE G66E (TJ G66E) (P)  
SIRE: DSK TGL NOCKUP N55E (DSK N55E) (P)  
DSK AC BEATRIX F66E (DSK F66E) (P)  
KINDARA CAPTAIN JACK (K4P C5E)  
DAM: ELITE PANACHE K9 (EL1 K9E)  
KINDARA PA PANACHE 2 (K4P F36E)

Comments: A larger framed female with plenty of performance and capacity. These heifers sired by DSK Knockup are all we could have hoped for from the first crop of calves. Her dam is a very consistent breeding cow with loads of milk and always produces a heavyweight weaner. Joining details available sale day.



EBV  
Acc

DIR DTRS GL BW 200 400 600 MCW Milk SS CWt EMA Rib Rump RBY IMF Index DTI\$ NMI\$

Vaccinations: 7 in 1, 3 germ blood & Botulism

Purchaser / \$:

# Lot 70

## ELITE AFFIX R3 (P)

J-BAS 7

Vendor: ELITE CATTLE CO. Tattoo: EL1 R3E DOB: 11/10/2020



TEMANA GOLDEN LOGIE G66E (TJ G66E) (P)  
**SIRE: DSK TGL NOCKUP N55E (DSK N55E) (P)**  
 DSK AC BEATRIX F66E (DSK F66E) (P)  
 AYR INCA'S SUNSET (AYR C271E)  
**DAM: MOONGOOL AFFIX 4 (DP2 G400E)**  
 MIXHILL YIN AFFIX (MIX Y67E)

**Comments:** A moderate framed, balanced heifer with great skin and temperament that will develop into an easy keeping cow in the future. Her dam is a half-sister to Moongool Derringer who was a highly successful show bull and sire for the Price family. Joining details available sale day.



EBV  
Acc

DIR	DTRS	GL	BW	200	400	600	MCW	Milk	SS	CWt	EMA	Rib	Rump	RBV	IMF	Index
																DTI\$ NMI\$

Vaccinations: 7 in 1, 3 germ blood & Botulism

Purchaser / \$:

# Lot 71

## ELITE DESIREE R6 (P) (R/F)

J-BAS 7

Vendor: ELITE CATTLE CO. Tattoo: EL1 R6E DOB: 15/11/2020



TEMANA GOLDEN LOGIE G66E (TJ G66E) (P)  
**SIRE: DSK TGL NOCKUP N55E (DSK N55E) (P)**  
 DSK AC BEATRIX F66E (DSK F66E) (P)  
 PALGROVE KANDOO K981E (PK K981E) (P)  
**DAM: ELITE DESIREE N30 (EL1 N30E) (P)**  
 ELITE DESIRE K18 (EL1 K18E)

**Comments:** Desiree R6 is the youngest heifer in our draft and oozes so much quality and potential. She is structurally correct with a great spring of rib and neck extension. As this heifer matures and develops, we believe she will only get better with age. Joining details available sale day.



EBV  
Acc

DIR	DTRS	GL	BW	200	400	600	MCW	Milk	SS	CWt	EMA	Rib	Rump	RBV	IMF	Index
																DTI\$ NMI\$

Vaccinations: 7 in 1, 3 germ blood & Botulism

Purchaser / \$:

# Lot 72

## BELERVALE REBA (P/S)

J-BAS 6

Vendor: BELINDA WEBER Tattoo: BLV R1E DOB: 07/10/2020



LT LONG DISTANCE 9001 M780143 (OAU E143E) (P)  
**SIRE: BELERVALE NOVOCAINE (BLV N1E) (P/S)**  
 RIVER RUN KALUHA (PLT K15E)  
 EC NO DOUBT 2022 P M685500 (OAU Z2022E) (P)  
**DAM: BELERVALE PENELOPE (BLV P3E) (P)**  
 CHARNELLE DIGNA 153 (GKA M10E) (P)

**Comments:** This heifer has a very promising future and was a very difficult decision to sell. She is the complete package built by a great mix of genetics, River Run, Charnelle and Grid Maker. She's a very powerful heifer that carries the perfect thickness all throughout her body and is complimented by her great length and depth. You must admire her ability to carry so much muscle, which is supported by excellent growth traits and EBV's but still oozes femininity and softness, carried on by the Charnelle Digna line. You can't go wrong with this heifer. Unjoined.



### December 2021 Australasian Charolais BREEDPLAN Analysis

	DIR	DTRS	GL	BW	200	400	600	MCW	Milk	SS	CWt	EMA	Rib	Rump	RBV	IMF	Index
EBV	-0.4	-4.2	-4.1	-1.0	+11	+23	+33	+17	+13	+0.9	+18	+1.0	+1.5	+1.8	-1.0	+0.6	DTI\$ NMI\$
Acc	36%	33%	39%	42%	40%	40%	40%	38%	37%	37%	36%	30%	33%	33%	31%	30%	+\$22 +\$45

Vaccinations: 3 germ blood, 7 in 1 & Pestigard

Purchaser / \$:



Lot 73

# BELERVALE ROSIE (P/S)

Vendor: BELINDA WEBER    Tattoo: BLV R2E    DOB: 08/10/2020

J-BAS 6



LT LONG DISTANCE 9001 M780143 (OAU E143E) (P)  
**SIRE: BELERVALE NOVOCAINE (BLV N1E) (P/S)**  
RIVER RUN KALUHA (PLT K15E)  
SHILOH KIP (SCB K26E)  
**DAM: BELERVALE PRUDENCE (BLV P2E) (P)**  
BELERVALE MACEY (BLV M1E) (P)

**Comments:** A very tidy heifer with an excellent body structure. Her length of body is most admirable. In conjunction, she has excellent growth traits and carries plenty of muscle which is typical of the River Run genetics carried from her sire BLV N1E. She will serve well in any herd for producing calves with great carcase traits. Unjoined



### December 2021 Australasian Charolais BREEDPLAN Analysis

	DIR	DTRS	GL	BW	200	400	600	MCW	Milk	SS	CWt	EMA	Rib	Rump	RBY	IMF	Index
<b>EBV</b>	+3.6	-1.1	-4.2	-1.3	+11	+21	+28	+15	+11	+0.9	+15	+0.8	+1.7	+2.4	-1.5	+0.9	DTI\$ NMI\$
<b>Acc</b>	30%	27%	33%	34%	32%	33%	33%	31%	30%	31%	29%	25%	28%	28%	26%	25%	

Vaccinations: 3 germ blood, 7 in 1 & Pestigard

Purchaser / \$:

Lot 74

# BELERVALE RAYNA (P)

Vendor: BELINDA WEBER    Tattoo: BLV R3E    DOB: 10/11/2020

J-BAS 6



LT LONG DISTANCE 9001 M780143 (OAU E143E) (P)  
**SIRE: BELERVALE NOVOCAINE (BLV N1E) (P/S)**  
RIVER RUN KALUHA (PLT K15E)  
RANGAN PARK RIO BRAVO D15 (RAN D15E) (P)  
**DAM: BELERVALE MACEY (BLV M1E) (P)**  
VALLEY VIEW OPALE O4 (VLV H4E) (P/S)

**Comments:** This heifer is as quiet as they come. She's very soft and feminine, a typical trait from the Rangan Park Rio Bravo genetics. Her dam was part of the show team in 2016 - 2018 and was successfully shown at many shows across the Darling Downs. Rayna BLV R3E carries plenty of thickness from head to tail, a characteristic of her sire Novocaine BLV N1E. She'll grow into a very easy-going cow, supported with excellent EBV's for calving ease and low birth weight. Unjoined



### December 2021 Australasian Charolais BREEDPLAN Analysis

	DIR	DTRS	GL	BW	200	400	600	MCW	Milk	SS	CWt	EMA	Rib	Rump	RBY	IMF	Index
<b>EBV</b>	+4.4	-3.7	-4.9	-1.4	+14	+27	+36	+25	+13	+1.0	+19	+1.1	+1.7	+2.7	-1.5	+1.2	DTI\$ NMI\$
<b>Acc</b>	37%	35%	39%	41%	39%	40%	40%	39%	38%	38%	36%	32%	34%	34%	33%	32%	+\$29 +\$46

Vaccinations: 3 germ blood, 7 in 1 & Pestigard

Purchaser / \$:

Lot 75

# JAY TEES RAZZAMATAZZ

Vendor: JUDITH TURNER    Tattoo: JT R17E    DOB: 03/09/2020

J-BAS 6



UNO SC 4240830479 (IAF Y479F) (P)  
**SIRE: JAY TEES PARISIAN (JT P6F)**  
BALERE STATION ERIN E2 (RFS E2F)  
GERRARD MONTEZUMA 6T MC310671 (OAC C3106E) (P)  
**DAM: JAY TEES KLICQUOT (JT K8E) (P)**  
JAY TEES EFFERVESCENCE (JT E6E) (P)

**Comments:** Here's another one Jay Tees really doesn't want to sell but we can't keep them all with the limited land available. Again, her Dam is a large deep bodied female. Same Dam as Quaff, so excellent days to calving. She herself is quiet led and will be just 18 months on sale day. Left empty for bull of your choice.



### December 2021 Australasian Charolais BREEDPLAN Analysis

	DIR	DTRS	GL	BW	200	400	600	MCW	Milk	SS	CWt	EMA	Rib	Rump	RBY	IMF	Index
<b>EBV</b>	+5.7	+1.9	-5.4	-0.6	+6	+14	+17	+25	+8	+1.0	+14						DTI\$ NMI\$
<b>Acc</b>	32%	30%	46%	56%	39%	39%	40%	38%	30%	27%	31%						+\$21 +\$25

Vaccinations: 3 germ blood, 7 in 1 & Pestigard

Purchaser / \$:

# Lot 76

# JAY TEES RHODIUM (AI) (P)

J-BAS 6

Vendor: JUDITH TURNER    Tattoo: JT R27E    DOB: 07/11/2020



THOMAS OAHE WIND 0722ET P PMC262717 (PED -2717E)  
SIRE: TR MR FIRE WATER 5792R PEMC333302 (OAU A4588E) (P)  
THOMASSWISSERSWEET1764ET F919932 (PED -9932E)  
M6 GRID MAKER 104 PET M633377 (OAU W3377E) (P)  
DAM: JAY TEES NIOBIUM (JT N20E) (P)  
JAY TEES JEWELLERY BOX (JT J25E)

Comments: Again, quiet led polled heifer by the excellent bull TR Firewater. Not quite 16 months on sale day. Once again left empty for your choice of bull and to let her get a bit more growth prior to joining.

### December 2021 Australasian Charolais BREEDPLAN Analysis

	DIR	DTRS	GL	BW	200	400	600	MCW	Milk	SS	CWt	EMA	Rib	Rump	RBY	IMF	Index
EBV	-5.3	+3.9	-6.4	+1.2	+15	+33	+45	+37	+11	+1.9	+23	+2.3	+1.1	+1.3	+0.4	+0.0	DTI\$ NMI\$
Acc	44%	38%	68%	68%	52%	52%	52%	50%	41%	41%	42%	32%	36%	36%	34%	32%	+\$30 +\$60

Vaccinations: 3 germ blood, 7 in 1, 3 day sickness & Pestigard    Purchaser / \$:

# Lot 77

# JAY TEES RASCAL (P)

J-BAS 6

Vendor: JUDITH TURNER    Tattoo: JT R32E    DOB: 04/12/2020



JAY TEES BILLET-DOUX (JT B8F) (P)  
SIRE: JAY TEES MAJESTIC (JT M30F) (P)  
JAY TEES EMPRESS OF OZ (JT E13F)  
JAY TEES JAGERMEISTER (JT J10D) (P)  
DAM: JAY TEES MOO MOO MERRYMENT (JT M18E) (P)  
JAY TEES JUBILATION (JT J26E)

Comments: This heifer will be just 15 months old on sale day. Again, polled, quiet and led. Her Sire, Majestic, was polled FF and both him and her Dam were well grown and deep bodied. Obviously she is old enough to mate but Jay Tees finds an extra couple of months growth before calving benefits heifers.

### December 2021 Australasian Charolais BREEDPLAN Analysis

	DIR	DTRS	GL	BW	200	400	600	MCW	Milk	SS	CWt	EMA	Rib	Rump	RBY	IMF	Index
EBV	-11.1	-1.4	+1.3	+2.2	+9	+16	+27	+42	+5		+15						DTI\$ NMI\$
Acc	33%	27%	68%	63%	42%	42%	43%	41%	27%		29%						+\$7 +\$3

Vaccinations: 3 germ blood, 7 in 1, 3 day sickness & Pestigard    Purchaser / \$:

# Lot 78

# JAY TEES SUEDE (P)

J-BAS 6

Vendor: JUDITH TURNER    Tattoo: JT S8E    DOB: 30/03/2021



ISMAEL P 5455188282 (OAF J8282F) (P)  
SIRE: JAY TEES POTASIMUM (JT P23E) (P)  
JAY TEES HYDROGEN (JT H24E) (P)  
JAY TEES LINTER (JT L1E) (P)  
DAM: JAY TEES NATURALIST (JT N15E) (P)  
JAY TEES JACQUARD (JT J21E)

Comments: This bull is only very young and will be not quite 12 months old on sale day, but Jay Tees think he has a lot to offer. His crest and jump muscles were well developed even before weaning at 9 months. He has an excellent pedigree, so the breeding is there. Of course, he is quiet and led.

### December 2021 Australasian Charolais BREEDPLAN Analysis

	DIR	DTRS	GL	BW	200	400	600	MCW	Milk	SS	CWt	EMA	Rib	Rump	RBY	IMF	Index
EBV	+0.1		-5.2	+0.3	+8	+17	+20	+24		+0.8							DTI\$ NMI\$
Acc	29%		71%	46%	31%	31%	31%	30%		25%							

Vaccinations: 3 germ blood, 7 in 1, 3 day sickness & Pestigard    Purchaser / \$:



# JOE WILTON'S STUD STOCK TRANSPORT

For all your Stud  
Stock transport  
needs to NSW,  
VIC & SA.

Call Joe Wilton  
0408 739 559



# C&K DOLINSKI

## CATTLE

### TRANSPORT

ROCKHAMPTON  
0428892479

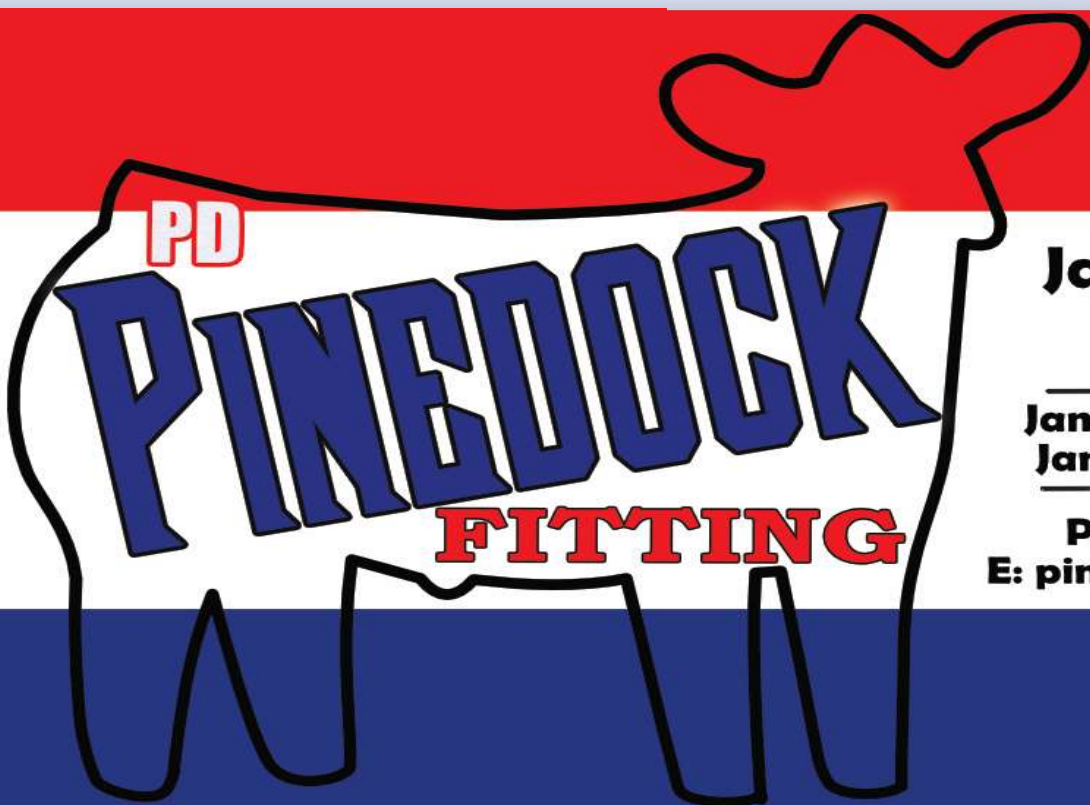

**James & Jane  
Dockrill**

James: 0400 387 116  
Jane: 0438 812 240

Ph: 02 66 63 1274  
E: [pinedock@gmail.com](mailto:pinedock@gmail.com)



Lot 79

1 x Flush  
**CRATHES ESTELLA 32 (AI) (P) KRG H29E**

Vendor: ELITE CATTLE CO.



**MVX COUGARHILL HANK 720G MC200052 (PED -52E)**

**SIRE: HIGH BLUFF HANK 41R MC297682 (OAC A7682E) (P)**

**HOLMSYDE HOT-ON-TOP 212M FC317940 (PED -7940E)**

**IJOUFFLU 6327351004 (OAF N6327F)**

**DAM: CRATHES ESTELLA 3 (KRG D17E) (P)**

**PALGROVE ESTELLA 195 (PK Z498E) (P)**

**Comments:**

Here is a unique opportunity to invest in a flush from the highly decorated Estella H29 female. She was Grand Champion Charolais female at Sydney, Brisbane and and BEEF2015, going on to also win Interbreed Supreme at BEEF2015. Estella has been a great cow for us producing many outstanding progeny, which include Estella K50 who was Junior Champion Charolais at Sydney Royal in 2016 and also a stud sire selected by Mountview Charolais. Estella is open and ready to flush to the bull of your choice. She has been flushed several times with good success averaging 12 A grade embryos per flush. All costs to be paid by the purchaser and a minimum of 6 A grade eggs is guaranteed.

Purchaser / \$:

---



**Elite Estella K50 Junior Champion Heifer Sydney Royal 2016**



1 x Flush

*Lot 80* **CHARNELLE ELEGANCE 16 (AI) (ET) (P) GKA P11E**

Vendor: JM & GA WEEKS



**MERIT VINTAGE 4065P PMC290414 (OAC -414E) (P)**

**SIRE: CML DISTINCTION 318A MC351779 (OAC J318E) (P)**

**TARGET PLD GINNY 40P PEFC340486 (OAC Z486E) (P)**

**CHARNELLE FORTRESS (GKA F36F)**

**DAM: CHARNELLE ELEGANCE 6 (GKA H45E)**

**CHARNELLE ELEGANCE 3 (GKA C34E)**

**Comments:** Warilla is proud to offer the opportunity to flush Charnelle Elegance 16, the highest priced female of the 2020 Charnelle Invitational Female Sale at \$14,000. Elegance 16 is everything we expected her to be, docile, feminine, well-structured, great milk, making her a brilliant all-round dam. Progeny by Ledger, Wyoming Wind and Panama are outstanding, and we cannot wait for her Blackjack calf to be born mid- March!

Elegance's dam, Charnelle Elegance 6 is considered by Graham Blanch to be his leading cow, also producing Charnelle President (Full ET brother to Elegance 16) who sold for \$20,000 in the 2020 Coolabunia Bull Sale and Charnelle Quasar who sold for \$15,000 in 2021. This further highlights the predictability and consistency of this maternal pedigree. Elegance's sire, CML Distinction needs no introduction, as he was the 2016 Agribition Champion and continues to breed practical cattle here in Australia.

Elegance has already made an impact in our herd, and we know she will continue to do so into the future. Elegance has been flushed on one occasion, which proved a success, giving 7 A Grade embryos. Elegance is due to calve down mid-March 2022, so will be ready to flush at the end of May 2022. The Purchaser is required to cover all associated costs, flushing & freezing. Warilla will guarantee a minimum of 6 embryos, with the purchaser receiving all freezable embryos, no maximum.

Purchaser / \$:



Sire: CML Distinction



Dam: Charnelle Elegance 6 GKA H45E



# The Repro Group

**Peter Atkinson BVSc**

**0428 721 300**

**E: [pcatkinson@bigpond.com](mailto:pcatkinson@bigpond.com)**

**Office:**

**07-4666 2043**

**E: [pcatkinson2@bigpond.com](mailto:pcatkinson2@bigpond.com)**



**Embryo Transfer & AI Programs**

**Custom Semen Collection**

**Reproductive Ultrasonography**

**Early Pregnancy Diagnosis**

**Foetal Sexing**

**Embryo & Semen Storage**



## 2 x A Grade Embryos

*Lot 81*

**CHARNELLE REBBY (AI) (ET) (P/S) x WCR SIR FA MAC 2244 M234430 (P)**

Vendor: GK & KA BLANCH



### Pedigree of resultant calves:

FRISBIE MAC POLLED 257 M185428 (OAU -53) (P)  
 WCR SIR FAB MAC 809 M202427 (OAU -57E) (P)  
 MISS LW FA BINGO 229 F159732 (OAU -54)  
**SIRE: WCR SIR FA MAC 2244 M234430 (P) OAU B2244E**  
 XXI CENTURY M169294 (OAU -55) (P)  
 WCR MISS CENTURY 920 TWN F354249 (OAU -58) (P)  
 MISS KENO 333 RF565074 (OAU -56)

SILVERSTREAM EVOLUTION E168 083090168E (OAN E168E) (P)  
 SILVERSTREAM HOLSTER H187 083120187E (OAN H187E) (P)  
 SILVERSTREAM JILLY E105 083090105E (OAN E105E) (P)  
**DAM: CHARNELLE REBBY (AI) (ET) (P/S) GKA Q10E**  
 LHD CIGAR E46 M434790 (OAU Q46E) (P)  
 VALLEY VIEW REBBY CIGAR 14TH (VLW H14E) (P)  
 GOBONGO REBBY D213E (GO D213E) (P)



**Comments:** If you are like us, you would have always wanted to have a good Silverstream Holster daughter in your herd. Well, here is an opportunity to purchase some Mac 2244 embryos out of a good one. When you combine the power and thickness and presence of Holster with the growth, softness & maternal traits of Mac 2244 you **HAVE** to have something special. Check out the mating predictor EBV graph and that adds another dimension to these embryos. The other small photo is of the dam of Q10E, also a donor at Glenlea Charolais. We have just had three ET calves on the ground from this mating with BW's 40, 41 & 48 kgs.

**Price per embryo. A 50% guarantee is offered if implanted by an accredited technician within 18 months. All Charnelle embryos are stored at PC Atkinson's Allora Qld**

Purchaser / \$:

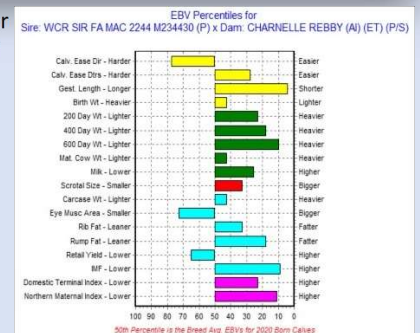



# Artificial Reproductive Technologies

*The fastest way for herd improvement*

After a recent conversation with a Veterinary colleague in Victoria who mentioned he had been flushing cows for 40 years, I realised with some surprise that we have been involved with cow Embryo Transfer (ET) for 22 years. For one to get a start in the cattle ET industry you need a client who gives you a chance to develop your skills and then continues to have the patience to wait while these skills develop.

For our business, this person was Graham Blanch.

The Blanch's became our first commercial ET client in 2000 and it has been a great privilege being a part of the growth of the Charnelle herd. From humble beginnings, the Blanches have gone to great lengths, importing semen and performing ET programs, enabling them to develop a quality herd and highly regarded annual sale.

For myself, it has been a wonderful journey - from sitting on a horse behind a mob of commercial cattle in NQ as Jackaroo 1988 to facilitating the exponential growth of exceptional genetics through the use of Artificial Reproductive Technologies, such as conventional embryo transfer and the in Vitro Production of embryos by 2022.

As an industry we have seen any number of dry times, enormous floods, a live export ban we did not deserve and a global pandemic that will continue to challenge us well into the future. For those of us who both rely upon and enjoy producing seed stock and beef, the future will continue to have its challenges. The ability to cohesively reassess and adapt our business's will be the cornerstone to our future success as an industry.

Peter Atkinson

**The Repro Group Pty Ltd**

*T/A Peter Atkinson Veterinary Services*





Lot 82

4 x A Grade Embryos  
CHARNELLE EMMA (AI) (ET) (P) x SILVERSTREAM LANDIS L179 (P)

Vendor: G.K. & K.A. BLANCH



Pedigree of resultant calves:

SILVERSTREAM COLUMBUS C174 083070174 (PED C174E)  
SILVERSTREAM FOCUS F6 083100006 (PED F6E)  
SILVERSTREAM OCELOT T42 083020042 (PED X42E)  
SIRE: SILVERSTREAM LANDIS L179 (P) OAN L179E  
SILVERSTREAM EVOLUTION E168 083090168E (OANE168E)(P)  
SILVERSTREAM DASHER H104 083120104 (OAN H104E) (P)  
SILVERSTREAM DASHER E193 083090193 (PED E193E) (P)

SCRSUPERCHARLIE0767PLD F610325 (PED -325E)  
RC CHARLIE 0327 M672200 (OAU Y2200E) (P)  
RC NICHOLE 9821 F826248 (PED -6248E)  
DAM: CHARNELLE EMMA (AI) (ET) (P) GKA E50E  
WCR SIR PAUL 9803 ET P M488375 (PED -9803E)  
MS COOLEY SIRPAUL518M3ET F959703 (OAU X9703E)  
MORRISON'S MS MAC 518PLD F737170 (PED -7170E)



**Comments:** Emma E50E is now 12 years old, very sound and the most valued cow in our herd. She is one of very few progeny of RC Charlie, (photo right) that came to Australia as embryos in 2008. She is homozygous polled and has exceptional and reliable EBV's. She has been the Dam of herd sires that have sold to Calmview, Bettafield & Cheyenne Charolais. Emma E50E is also the dam of one of our feature heifers selling as lot 3. We believe Landis will add some power, muscle & bone to this exciting package. EBV graph shows predicted EBV's for this mating.

Price per embryo. A 50% guarantee is offered if implanted by an accredited technician within 18 months. All Charnelle embryos are stored at PC Atkinson's Allora Qld

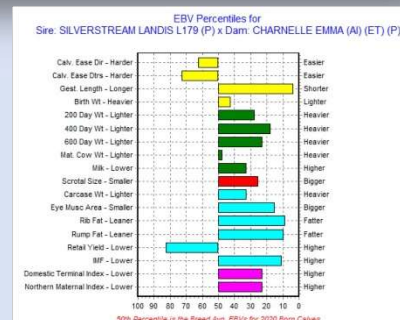

Purchaser (82 A) 2 Embryos \$:

Purchaser (82 B) 2 Embryos \$:



## Lot 83

### 4 x A Grade Embryos CHARNELLE PANACHE 8 (AI) (ET) (P/S) (R/F) x PRO-CHAR DIAMONDBACK 113H (P) (R/F)



Vendor: G.K & K.A BLANCH

#### Pedigree of resultant calves:

SPARROWS CASINO 511C PMC367496 (PED L7496E) (P)  
PRO-CHAR RONALDO 53E PMC735785 (PED N5785E) (P)  
PRO-CHAR WINNING GOAL 51B QPFC408660 (PED K8660E) (P)  
**SIRE: PRO-CHAR DIAMONDBACK 113H (P) (R/F) OAC R2616E**  
PRO-CHAR CPTN. MORGAN 8U MC317289 (PED D7289E) (P)  
PRO-CHAR SALLY 8Y QPFC389270 (PED G9270E) (P)  
SOS MUSTANG SALLY 143R QPFC344701 (PED A4701E) (P)

IMPAIR 1893102983 (OAF N189F)  
PINAY 8552394134 (OAF U4134F)  
MARY 8596100049 (OAF R8596F)  
**DAM: CHARNELLE PANACHE 8 (AI) (ET) (P/S) (R/F) GKA H67E**  
LT WYOMING WIND 4020 PLD M411450 (OAU P4020E) (P)  
PALGROVE PANACHE 139 (PK A396E) (P)  
PALGROVE PANACHE 72 R/F (PK T86E)

**Comments:** We are pretty excited to get a share of the Diamondback semen that Doug & Dani Giles secured from Canada. Diamondback is homozygous polled and we expect him to fit in well with our French sired females like Panache 8 H67E. She is so good in so many areas like temperament, structure & milk, and has been the dam of our top selling bulls on a number of occasions.

**Price per embryo. A 50% guarantee is offered if implanted by an accredited technician within 18 months.**

All Charnelle embryos are stored at PC Atkinson's Allora Qld

Purchaser (83 A) 2 Embryos \$:

Purchaser (83 B) 2 Embryos / \$:

## Lot 84

### 2 x A Grade Embryos CHARNELLE FRIESIA 11 (AI) (ET) (P) x WCR SIR FA MAC 2244 M234430 (P)



Vendor: G.K & K.A BLANCH

#### Pedigree of resultant calves:

FRISBIE MAC POLLED 257 M185428 (OAU -53) (P)  
WCR SIR FAB MAC 809 M202427 (OAU -57E) (P)  
MISS LW FA BINGO 229 F159732 (OAU -54)  
**SIRE: WCR SIR FA MAC 2244 M234430 (P) OAU B2244E**  
XXI CENTURY M169294 (OAU -55) (P)  
WCR MISS CENTURY 920 TWN F354249 (OAU -58) (P)  
MISS KENO 333 RF565074 (OAU -56)

LT WYOMING WIND 4020 PLD M411450 (OAU P4020E) (P)  
HARVIE REDEMPTION 36P MC286641 (OAC Z6641E) (P)  
HARVIE MS MOLSON 53M FC316280 (PED -6280E) (P)  
**DAM: CHARNELLE FRIESIA 11 (AI) (ET) (P) GKA L13E**  
PALGROVE VERTICO (PK V325E)  
PALGROVE FRIESIA 19 (PK Y224E) (P)  
PALGROVE FRIESIA 10 (PK T113E) (P)

**Comments:** Hard to part with these Mac 2244 embryos, but this cow flushes very well and we believe we need to be offering some of the very best genetics in our herd.

Mac 2244 x Harvie Redemption means plenty of growth, softness and maternal Traits.

**Price per embryo. A 50% guarantee is offered if implanted by an accredited technician within 18 months.**

All Charnelle embryos are stored at PC Atkinson's Allora Qld

Purchaser / \$:



## Lot 85

### 4 x A Grade Embryos

CHARNELLE FRIESIA 11 (AI) (ET) (P) x SILVERSTREAM MANHATTAN M171 (P)



Vendor: G.K & K.A BLANCH

#### Pedigree of resultant calves:

SILVERSTREAM ENTICER E30 083090030E (OAN E30E) (P)  
SILVERSTREAM GEDDES G102 083110102D (OAN G102D) (P)  
SILVERSTREAM DOLLY V5 083040005C (OAN Z5C)  
**SIRE: SILVERSTREAM MANHATTAN M171 (P) OAN M171E**  
SILVERSTREAM EVOLUTION E168 083090168E (OANE168E)(P)  
SILVERSTREAM WENDY G98 083110098E (PED G98E) (P)  
SILVERSTREAM WENDY D28 083080028G (PED D28E)  
  
LT WYOMING WIND 4020 PLD M411450 (OAU P4020E) (P)  
HARVIE REDEMPTION 36P MC286641 (OAC Z6641E) (P)  
HARVIE MS MOLSON 53M FC316280 (PED -6280E) (P)  
**DAM: CHARNELLE FRIESIA 11 (AI) (ET) (P) GKA L13E**  
PALGROVE VERTICO (PK V325E)  
PALGROVE FRIESIA 19 (PK Y224E) (P)  
PALGROVE FRIESIA 10 (PK T113E) (P)

**Comments:** Manhattan is putting some pretty handy calves on the ground for us. Friesia 11 is one of those cows that we judge by her progeny... top drawer, no matter what the sire. Manhattan will add length and muscle while Friesia will have all the maternal traits taken care of.

**Price per embryo. A 50% guarantee is offered if implanted by an accredited technician within 18 months.**

All Charnelle embryos are stored at PC Atkinson's Allora Qld

Purchaser (85 A) 2 Embryos / \$:

Purchaser (85 B) 2 Embryos / \$:

## Lot 86

### 2 x A Grade Embryos

CHARNELLE PANACHE 10 (AI) (ET) (P) (R/F) x JOHNNY (P) OAFK4440F



Vendor: G.K & K.A BLANCH

#### Pedigree of resultant calves:

DIABLOTIN PEDD8578F (H)  
GALLIANO PEDF9970F (H)  
RENTE PEDV8441F (H)  
**SIRE: JOHNNY (P) OAFK4440F**  
CADEAU BB PEDC7447F (H)  
DOLY.C.B PEDD8014F (H)  
BABETTE PEDB6527F (H)  
  
JMB DATELINE 754T PMC310942 (PED -3109E)  
G. BROS THIN RED LINE 527W MC326475 (OAC E6475E) (P)  
G BROS TULIP 101T PFC359984 (PED -9984E)  
**DAM: CHARNELLE PANACHE 10 (AI) (ET) (P) (R/F) GKA J13E**  
LT WYOMING WIND 4020 PLD M411450 (OAU P4020E) (P)  
PALGROVE PANACHE 139 (PK A396E) (P)  
PALGROVE PANACHE 72 R/F (PK T86E)

**Comments:** Johnny x Thin Red Line; you won't see many of those around. Panache 10 is nine years old and had a big calf on her when the photo left was taken. She is close to the best milker in our herd and has had very good progeny especially by Full French bulls. One of her sons by Gallway (Manager) sold for \$9500 to long term supporters Reade Radel. She is homozygous Polled and has never thrown broken colour. Two daughters retained in the herd. **See lot 4 for notes on Johnny.**

**Price per embryo. A 50% guarantee is offered if implanted by an accredited technician within 18 months.**

All Charnelle embryos are stored at PC Atkinson's Allora Qld

Purchaser / \$:



# Lot 87

## 2 x A Grade Embryos CHARNELLE FRIESIA 5 (AI) (ET) (P) x CML DISTINCTION 318A (P)



Vendor: G.K & K.A BLANCH

Pedigree of resultant calves:

MERIT 5133E PMC183791 (PED -3791E)  
 MERIT VINTAGE 4065P PMC290414 (OAC -414E) (P)  
 MERIT CARLA 2238M PFC320757 (PED -757E) (P)  
**SIRE: CML DISTINCTION 318A (P) OAC J318E**  
 TARGET DERRICK 11D PEMC165568 (OAC P5568E) (P)  
 TARGET PLD GINNY 40P PEFC340486 (OAC Z486E) (P)  
 TARGET PLD GINNY 26G PEFC251125 (PED -1125E) (P)  
 WCR SIR FAB MAC 809 M202427 (OAU -57E) (P)  
 WCR SIR FA MAC 2244 M234430 (OAU B2244E) (P)  
 WCR MISS CENTURY 920 TWN F354249 (OAU -58) (P)  
**DAM: CHARNELLE FRIESIA 5 (AI) (ET) (P) GKA H41E**  
 PALGROVE VERTICO (PK V325E)  
 PALGROVE FRIESIA 19 (PK Y224E) (P)  
 PALGROVE FRIESIA 10 (PK T113E) (P)

Comments: Bottom photo is of Charnelles Rafa GKA R6E (Homozygous Polled) sold at our 2021 sale for \$14,000. He is a full sibling to these embryos. The EBV graph shows what you can expect from this mating. Both parents Homozygous Polled.

Price per embryo. A 50% guarantee is offered if implanted by an accredited technician within 18 months.

All Charnelles embryos are stored at PC Atkinson's Allora Qld

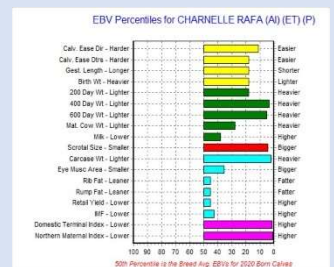

Purchaser / \$:

# Lot 88

## 4 x A Grade Embryos CHARNELLE FRIESIA 5 (AI) (ET) (P) x ELDER'S BLACKJACK 788B (P)



Vendor: G.K & K.A BLANCH

Pedigree of resultant calves:

GERRARD PREACHER 31U MC319989 (OAC D9989E) (P)  
 GERRARD PASTOR 35Z MC347921 (OAC H7921E) (P)  
 GERRARD ROXANNE 18P PFC344620 (PED -4620E)  
**SIRE: ELDER'S BLACKJACK 788B (P) OAC K788E**  
 SVY AD INVINCIBLE P 748T PMC309953 (PED C748E) (P)  
 SVY STARTSTRUCK 8X FC382684 (OAC F8E) (P)  
 SVY STARSTUCK 559R (PED A559E) (P)  
 WCR SIR FAB MAC 809 M202427 (OAU -57E) (P)  
 WCR SIR FA MAC 2244 M234430 (OAU B2244E) (P)  
 WCR MISS CENTURY 920 TWN F354249 (OAU -58) (P)  
**DAM: CHARNELLE FRIESIA 5 (AI) (ET) (P) GKA H41E**  
 PALGROVE VERTICO (PK V325E)  
 PALGROVE FRIESIA 19 (PK Y224E) (P)  
 PALGROVE FRIESIA 10 (PK T113E) (P)

Comments: Blackjack x Mac 2244 = plenty of growth, plenty of softness, plenty of everything you need and with a sensible birthweight. This Cow is a never miss type of cow, no matter which bull we mate her to because she has all the softness, growth and maternal bases covered.

Barry Bell of Bardoo Charolais WA already has a young bull from this mating that he believes could be good enough to retain as a Herdsire. Calves from this mating will be homozygous polled.

Price per embryo. A 50% guarantee is offered if implanted by an accredited technician within 18 months.

All Charnelles embryos are stored at PC Atkinson's Allora Qld

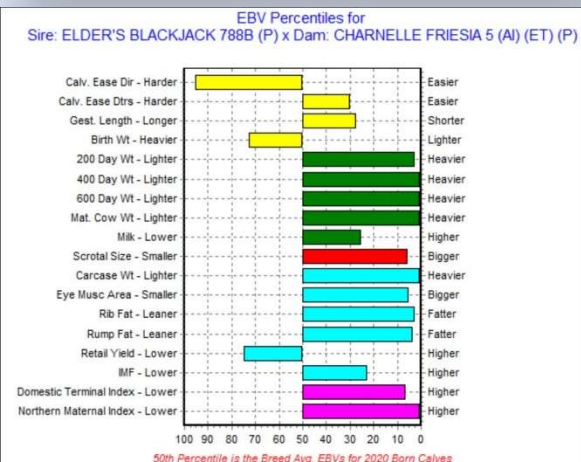

Purchaser (88 A) 2 Embryos / \$:

Purchaser (88 B) 2 Embryos / \$:



Lot 89

**2 x A Grade Embryos**  
**CHARNELLE FRIESIA 5 (AI) (ET) (P) x PALGROVE JUSTICE (AI) (P)**



**Vendor:** G.K & K.A BLANCH

**Pedigree of resultant calves:**

SILVERSTREAM BRUMBY B89 083060089E (OAN B89E) (P)  
SILVERSTREAM EVOLUTION E168 083090168E (OAN E168E) (P)  
SILVERSTREAM GLOSSY S120 083010120G (OAN W120E)  
**SIRE: PALGROVE JUSTICE (AI) (P) PK J603E**  
PALGROVE BARRISTER S 251404XBC01177 (PK B241E) (P)  
PALGROVE AMY 36 (PK E479E) (P)  
PALGROVE AMY 30 (PK C230E) (P)  
  
WCR SIR FAB MAC 809 M202427 (OAU -57E) (P)  
WCR SIR FA MAC 2244 M234430 (OAU B2244E) (P)  
WCR MISS CENTURY 920 TWN F354249 (OAU -58) (P)  
**DAM: CHARNELLE FRIESIA 5 (AI) (ET) (P) GKA H41E**  
PALGROVE VERTICO (PK V325E)  
PALGROVE FRIESIA 19 (PK Y224E) (P)  
PALGROVE FRIESIA 10 (PK T113E) (P)

**Comments:** Same Donor; this time the mating is Justice. Homozygous polled progeny expected again, but with Justice you will get that extra grunt.

**Price per embryo.** A 50% guarantee is offered if implanted by an accredited technician within 18 months.

All Charnelle embryos are stored at PC Atkinson's Allora Qld

**Purchaser / \$:**

---

Lot 90

**4 x A Grade Embryos**  
**ROMSTECK SHOWGIRL H14E (AI) (ET) x PRO-CHAR DIAMONDBACK 113H (P) (R/F)**



**Granddam:** Rangan Park Showgirl F42 (P)

**Vendor:** JM & GA WEEKS

**Pedigree of resultant calves:**

SPARROWS CASINO 511C PMC367496 (PED L7496E) (P)  
PRO-CHAR RONALDO 53E PMC735785 (PED N5785E) (P)  
PRO-CHAR WINNING GOAL 51B QPFC408660 (PEDK8660E) (P)  
**SIRE: PRO-CHAR DIAMONDBACK 113H (P) (R/F) OAC R2616E**  
PRO-CHAR CPTN. MORGAN 8U MC317289 (PED D7289E) (P)  
PRO-CHAR SALLY 8Y QPFC389270 (PED G9270E) (P)  
SOS MUSTANG SALLY 143R QPFC344701 (PED A4701E) (P)  
  
IMPAIR 1893102983 (OAF N189F)  
PINAY 8552394134 (OAF U4134F)  
MARY 8596100049 (OAF R8596F)  
**DAM: ROMSTECK SHOWGIRL H14E (AI) (ET) GAT H14E**  
GAUGUIN 8591105891 (OAF L859F)  
RANGAN PARK SHOWGIRL F42 (RAN F42E) (P)  
PALGROVE SHOW GIRL 6 (PK P82E) (P)

**Comments:** We are excited to offer embryos out of this new exciting, homozygous polled red factor bull, Pro-Char Diamondback. Diamondback displays great thickness and mobility, with his Canadian EPDs suggesting Diamondback is in the top 15% for Weaning Weight. Diamondback's Pro-Char Captain Morgan dam, displays great maternal traits! The dam of the embryos, Romsteck Showgirl H14, has recently joined our donor pen, after being purchased out of the Gates dispersal. H14 is a typical Showgirl, great milk, structure and maternal presence. H14's 'R' drop Rangan Doc Silver M51 son (GATR84E) is being retained in-herd for stud duties, as we are extremely impressed! Photos of R84 are welcome upon request. H14's dam, Rangan Showgirl F42, is a direct daughter of the great Palgrove Showgirl 6, by full french sire Gauguin. F42 was a show Champion herself, sashed Junior Champion Charolais Female at Canberra Royal Show.

**Embryos sell with a 50% guarantee when implanted by an approved embryo transfer technician and must be transplanted within 12 months of sale day.**

**Purchaser / \$:**

---

*Lot 91*

## 2 x A Grade Embryos

**CHARNELLE DIGNA 141 (ET) (P) x SILVERSTREAM PADRA P7**

Vendor: G.K & K.A BLANCH

### Pedigree of resultant calves:

TOPAKI JACKAROO PEDK3E  
SILVERSTREAM MAVERICK M183  
GSILVERSTREAM CHANDLER J129  
**SIRE: SILVERSTREAM PADRA P7 (P) OAN Q7E**  
SILVERSTREAM EVOLUTION E168 (P)  
SILVERSTREAM IZZY I125(P)  
THE MAINS C319) (P)

VULCAINDEL  
D ÁNGELY R(P) OAFD8116F  
ULLA OAF1870F

**DAM: CHARNELLE DIGNA 141 (P) GKA K54E**  
EXCLUSIF OAFJ858F  
CHARNELLE DIGNA 40 (GKA52E ) (P)  
PALGROVE DIGNA 36 (PK N168E)(P)

**Comments:** A new donor that has earned her place as a donor. A very fertile cow that has had six outstanding calves since her first in 2016. She actually had two calves last calendar year, with her last calf by Blackjack likely to be one of our lead bulls for 2023. She has a good temperament, good milk, length and that classic Digna head. Padra; the new boy from NZ... we are expecting good things from him, like power, milk and a lower birthweight. He is also Homozygous polled.

**Price per embryo. A 50% guarantee is offered if implanted by an accredited technician within 18 months.**

All Charnelle embryos are stored at PC Atkinson's Allora Qld

Purchaser / \$:

---



*Lot 92 No Lot*

NOTES



## Lot 93

### 2 x A Grade Embryos PALGROVE FRIESIA 19 (P) x SVY PILGRIM PLD 655S (P)



Vendor: G.K & K.A BLANCH

#### Pedigree of resultant calves:

LT RIO BLANCO 1234 P PMC278536 (OAU W591E) (P)  
SVY PIONEER 402P MC288416 (PED -8416E)  
SVY JINGLES 153L FC303049 (PED -3049E)  
**SIRE: SVY PILGRIM PLD 655S (P) OAC B3031E**  
RGP EUREKA 17E PMC179283 (OAC Q17E) (P)  
HFCC FRENCHKISS 919J PFC269584 (PED -9584E)  
QCR FRENCHKISS 33F FC238979 (PED -8979E)  
  
PALGROVE QUINTERO (PK Q228E)  
PALGROVE VERTICO (PK V325E)  
IDLEWILD APPEAL 2 (1JJ R62E)  
**DAM: PALGROVE FRIESIA 19 (P) PK Y224E**  
MELPLASH GASTRONOME (4HH G2F)  
PALGROVE FRIESIA 10 (PK T113E) (P)  
MANDALONG FRIESIA L83E (RP L83E) (P)

**Comments: "The proof is in the Pudding"** The bull in the bottom photo C. Forrester is a full sibling to these embryos. Out of an exceptional donor, the daughters will be good as well.

Price per embryo. A 50% guarantee is offered if implanted by an accredited technician within 18 months.

All Charnelle embryos are stored at PC Atkinson's Allora Qld

Purchaser / \$:

---

## Lot 94

### 2 x A Grade Embryos HILLVIEW VALLEY JULIE (P) (R/F) x ELDER'S BLACKJACK 788B (P)



Vendor: G.K & K.A BLANCH

#### Pedigree of resultant calves:

GERRARD PREACHER 31U MC319989 (OAC D9989E) (P)  
GERRARD PASTOR 35Z MC347921 (OAC H7921E) (P)  
GERRARD ROXANNE 18P PFC344620 (PED -4620E)  
**SIRE: ELDER'S BLACKJACK 788B (P) OAC K788E**  
SVY AD INVINCIBLE P 748T PMC309953 (PED C748E) (P)  
SVY STARTSTRUCK 8X FC382684 (OAC F8E) (P)  
SVY STARSTUCK 559R (PED A559E) (P)  
  
TRINITY FARM ROSENDO (TF1 R18E)  
PALGROVE XODUS (PK X22E)  
PALGROVE PANACHE 74 (PK T263E)  
**DAM: HILLVIEW VALLEY JULIE (P) (R/F) JKH C1E**  
PALGROVE MURDOCK R/F (PK M109E)  
PALGROVE JULIE 19 R/F (PK T76E) (P)  
IDLEWILD QUIET ACHIEVER (1JJ Q51E) (P)

**Comments:** We love to show you what you are likely to get from this mating. This heifer Charnelle Julie GKA S4E (bottom photo) is a full sibling to these embryos and sells as lot 49 in this sale. Blackjack semen is no longer available. Check out the EBV graph of lot 49 and you will find plenty of growth and carcass traits of which Blackjack is noted for.

Price per embryo. A 50% guarantee is offered if implanted by an accredited technician within 18 months.

All Charnelle embryos are stored at PC Atkinson's Allora Qld

Purchaser / \$:

---



## Lot 95

### 4 x A Grade Embryos CHARNELLE ELEGANCE 8 (AI) (P) x ELDER'S BLACKJACK 788B (P)



Purchaser (95 A) 2 Embryos \$:

Vendor: G.K & K.A BLANCH

#### Pedigree of resultant calves:

GERRARD PREACHER 31U MC319989 (OAC D9989E) (P)  
GERRARD PASTOR 35Z MC347921 (OAC H7921E) (P)  
GERRARD ROXANNE 18P PFC344620 (PED -4620E)  
**SIRE: ELDER'S BLACKJACK 788B (P) OAC K788E**  
SVY AD INVINCIBLE P 748T PMC309953 (PED C748E) (P)  
SVY STARTSTRUCK 8X FC382684 (OAC F8E) (P)  
SVY STARSTUCK 559R (PED A559E) (P)

BAR J SILVERADO 14S PMC306605 (PED -6605E)  
JWX SILVER BULLET 524W PMC325757 (OAC E5757E) (P)  
KMAC MISS MARMALADE 31R PFC343445 (PED -3445E)  
**DAM: CHARNELLE ELEGANCE 8 (AI) (P) GKA J38E**  
ZUP PEUGEOT (2UP P46E) (P)  
CHARNELLE ELEGANCE 2 (GKA B50E)  
ROSCOE JESSICA (RBR P3E) (P)

**Comments:** "The proof is in the Pudding" That is what we said when we saw the first crop of calves by Elder's Blackjack in Canada in 2016, and that is what we can say about these embryos. Out of our feature Donor Cow as lot 1 in this sale, Charnelle Repco R11E, a full sibling to these embryos, is typical of what you can expect from this mating. **Price per embryo. A 50% guarantee is offered if implanted by an accredited technician within 18 months.**

All Charnelle embryos are stored at PC Atkinson's Allora Qld

Purchaser (95 B) 2 Embryos / \$:

## Lot 96

### 2 x A Grade Embryos CHARNELLE JA-CIE 12 (P) (R/F) x LT AUTHORITY 7229 PLD (P)



Vendor: G.K & K.A BLANCH

#### Pedigree of resultant calves:

LDJ JUSTICE U319 M768727 (PED D8727E) (P/S)  
LHD CHOTEAU B1699 M856888 (PED K6888E) (P)  
LHD MS CIGARSON T983 F1074952 (PED C4952E) (P)  
**SIRE: LT AUTHORITY 7229 PLD (P) OAU N8189E**  
LT STAGECOACH 8068 PLD M760644 (OAU D7606E) (P)  
LT KATY 4273 PLD F1190477 (PED K477E) (P)  
LT KATY 8042 PLD F1089820 (PED D9820E) (P)

D ANGELY R 8900458116 (OAF D8116F) (P)  
CHARNELLE KENTUCKY (GKA K19E) (P)  
CHARNELLE DANIELLE 4 (GKA G14E) (P)  
**DAM: CHARNELLE JA-CIE 12 (P) (R/F) GKA M51E**  
SVY PILGRIM PLD 655S MC303031 (OAC B3031E) (P)  
CHARNELLE JA-CIE 5 (GKA F30E) (P)  
CHARNELLE JA-CIE (GKA Y25E)

**Comments:** We have just had a stunning heifer calf born from this mating and have two more confirmed pregnancies on the way. We believe Authority will complement this Ja-Cie donor with a lower birthweight and milk, while still retaining the power & length of D'Angely & Pilgrim. We have put these embryos into maiden heifers. The BW of the one so far was 38kgs.

**Price per embryo. A 50% guarantee is offered if implanted by an accredited technician within 18 months.**

All Charnelle embryos are stored at PC Atkinson's Allora Qld

Purchaser / \$:



## Lot 97

### 2 x A Grade Embryos CHARNELLE DIGNA 91 (AI) (ET) (P) x PINAY 8552394134



Vendor: G.K & K.A BLANCH

#### Pedigree of resultant calves:

BLASON 4286100325 286100325 (PED X286F)  
IMPAIR 1893102983 (OAF N189F)  
OFFICINE (PED -945F)  
SIRE: PINAY 8552394134 OAF U4134F  
HOMERE 5892107561 (PED -7561F)  
MARY 8596100049 (OAF R8596F)  
JACINTHE 8594104550 (PED -4550F)

LT WYOMING WIND 4020 PLD M411450 (OAU P4020E) (P)  
PALGROVE VIAGRA (PK V92E) (P)  
PALGROVE ESTELLA 73 (PK S201E)  
DAM: CHARNELLE DIGNA 91 (AI) (ET) (P) GKA D65E  
TEMANA KNOCKOUT (TJ K37E)  
CHARNELLE DIGNA M.A.2 (GKA R44E) (P)  
PALGROVE DIGNA 36 (PK N168E) (P)

**Comments:** C. Digna 91 has really earned her spot in the donor. She is the dam of three sons that have been used as stud sires and another couple that could have been stud sires. She is homozygous polled so this mating by Pinay should be handy being polled or scurred. Checkout her Blackjack daughter selling as lot 32.

**Price per embryo. A 50% guarantee is offered if implanted by an accredited technician within 18 months.**

All Charnelle embryos are stored at PC Atkinson's Allora Qld

Purchaser / \$:

---

## Lot 98

### 2 x A Grade Embryos CHARNELLE DIGNA 91 (AI) (ET) (P) x SILVERSTREAM MANHATTAN M171 (P)



Vendor: GREGORY NICHOLSON

#### Pedigree of resultant calves:

SILVERSTREAM ENTICER E30 083090030E (OAN E30E) (P)  
SILVERSTREAM GEDDES G102 083110102D (OAN G102D) (P)  
SILVERSTREAM DOLLY V5 083040005C (OAN Z5C)  
SIRE: SILVERSTREAM MANHATTAN M171 (P) OAN M171E  
SILVERSTREAM EVOLUTION E168 083090168E (OANE168E)(P)  
SILVERSTREAM WENDY G98 083110098E (PED G98E) (P)  
SILVERSTREAM WENDY D28 083080028G (PED D28E)

LT WYOMING WIND 4020 PLD M411450 (OAU P4020E) (P)  
PALGROVE VIAGRA (PK V92E) (P)  
PALGROVE ESTELLA 73 (PK S201E)  
DAM: CHARNELLE DIGNA 91 (AI) (ET) (P) GKA D65E  
TEMANA KNOCKOUT (TJ K37E)  
CHARNELLE DIGNA M.A.2 (GKA R44E) (P)  
PALGROVE DIGNA 36 (PK N168E) (P)

**Comments:** See comments of last lot. This time we have the sire as Manhattan who is homozygous polled, so all the progeny will be as well. Manhattan will add some stretch and grunt.

**Price per embryo. A 50% guarantee is offered if implanted by an accredited technician within 18 months.**

All Charnelle embryos are stored at PC Atkinson's Allora Qld

Purchaser / \$:

---

Lot 99

## 4 x A Grade Embryos

PALGROVE DIGIT K51E (P) x SILVERSTREAM PADRA P7(P)



Vendor: GREGORY NICHOLSON

Pedigree of resultant calves:

TOPAKI JACKAROO PEDK3E  
 SILVERSTREAM MAVERICK M183  
 GSILVERSTREAM CHANDLER J129  
**SIRE: SILVERSTREAM PADRA P7 (P) OAN Q7E**  
 SILVERSTREAM EVOLUTION E168 (P)  
 SILVERSTREAM IZZY I125(P)  
 THE MAINS C319) (P)

L T SILVER BAR (P)  
 PA:GROVE CASINO (P)  
 PALGROVE FRIESIA 19 (P) PK Y224E  
**DAM: PALGROVE DIGIT (P) PK K51E**  
 SILVERSTREAM PERFORMER  
 PALGROVE DIGIT (PK C75E)(P)  
 PALGROVE DIGIT (PK X309E)

**Comments:** Digit K51 was purchased last year from the Palgrove "Window of Opportunity" sale. And what an opportunity it was. She had a stunning heifer at foot that we hope to show in Sydney and has produced another heifer that is pretty handy as well. Padra is homozygous polled so we think the progeny from this matting will be "Polled with Punch"

**Price per embryo. A 50% guarantee is offered if implanted by an accredited technician within 18 months.**

**All Charnelle embryos are stored at PC Atkinson's Allora Qld**

Purchaser (99 A) 2 Embryos / \$:

Purchaser (99 B) 2 Embryos / \$:

Lot 100

## 2 x A Grade Embryos

CHARNELLE FESTOON 5 (P/S) (R/F) x CML DISTINCTION 318A (P)



Vendor: G.K & K.A BLANCH

Pedigree of resultant calves:

MERIT 5133E PMC183791 (PED -3791E)  
 MERIT VINTAGE 4065P PMC290414 (OAC -414E) (P)  
 MERIT CARLA 2238M PFC320757 (PED -757E) (P)  
**SIRE: CML DISTINCTION 318A (P) OAC J318E**  
 TARGET DERRICK 11D PEMC165568 (OAC P5568E) (P)  
 TARGET PLD GINNY 40P PEFC340486 (OAC Z486E) (P)  
 TARGET PLD GINNY 26G PEFC251125 (PED -1125E) (P)  
 HARVIE REDEMPTION 36P MC286641 (OAC Z6641E) (P)  
 CHARNELLE FEDERATION (GKA F29E) (P)  
 CHARNELLE DANIELLE 3 (GKA B65E)  
**DAM: CHARNELLE FESTOON 5 (P/S) (R/F) GKA H58E**  
 FERVALE PRIME MOVER (FEN P25E)  
 PALGROVE FESTOON 55 (PK T91E)  
 PALGROVE FESTOON 44 (PK Q123E)

**Comments:** Bottom photo is of Charnelle Festoon S7E who is a full sibling to these embryos. She is also lot 50 in this sale. Another full sibling Charnelle Distinction sold to Kenmere Charolais in 2019.

**Price per embryo. A 50% guarantee is offered if implanted by an accredited technician within 18 months.**

**All Charnelle embryos are stored at PC Atkinson's Allora Qld**

Purchaser / \$:



## Lot 101

### 2 x A Grade Embryos CHARNELLE DIGNA74 (AI) (P) (R/F) x GALLWAY - RS (P)



Vendor: G.K & K.A BLANCH

**Pedigree of resultant calves:**

EMILE - RS 8900459227 (PED -9227F)

**SIRE: GALLWAY - RS (P) OAF G1063F**

DEMLER - RS 8900457103 (PED -7103F)

HARVIE REDEMPTION 36P MC286641 (OAC Z6641E) (P)

**DAM: CHARNELLE DIGNA74 (AI) (P) (R/F) GKA D5E**

CHARNELLE DIGNA 40 (GKA Z52E) (P)

**Comments:** Good chance the progeny could be homozygous polled as D5E is. Digna 74 was a wonderful work horse without the glamour. We have two daughters in our herd and I am sure the daughters and sons from this mating will be top drawer.

**Price per embryo. A 50% guarantee is offered if implanted by an accredited technician within 18 months.**

**All Charnele embryos are stored at PC Atkinson's Allora Qld**

Purchaser / \$:

---

## Lot 102

### 2 x A Grade Embryos CHARNELLE LAUREN (AI) (ET) (P) x DALMAS CASINO 375C (P)



Vendor: G.K & K.A BLANCH

**Pedigree of resultant calves:**

EXOTIC FR 7121849142 (PED E9142F) (P/S)

**SIRE: DALMAS CASINO 375C (P) OAC L1328F**

WR ULTRA 136U FFC14301 (PED D4301F)

GALLWAY - RS 8900451063 (OAF G1063F) (P)

**DAM: CHARNELLE LAUREN (AI) (ET) (P) GKA L5F**

ULLA 01235000870 1235000870 (OAF -870F)

**Comments: Full French Embryos.** Lauren L5F was imported from France as an embryo and is a maternal half-sister to D'Angely. Dalmas Casino is a Polled Full French Sire from Canada. The resulting progeny should be polled and have moderate birthweight.

**Price per embryo. A 50% guarantee is offered if implanted by an accredited technician within 18 months.**

**All Charnele embryos are stored at PC Atkinson's Allora Qld**

Purchaser / \$:

---

## Lot 103

### 4 x A Grade Embryos CHARNELLE DESIRE 3 (AI) (ET) x CHARNELLE LOGAN (AI) (P)



Vendor: G.K & K.A BLANCH

**Pedigree of resultant calves:**

D ANGELY R 8900458116 (OAF D8116F) (P)

**SIRE: CHARNELLE LOGAN (AI) (P) GKA L31F**

CHARNELLE DESIRE 8 (GKA G20F)

EXCLUSIF 8589103317 (OAF J858F)

**DAM: CHARNELLE DESIRE 3 (AI) (ET) GKA E1F**

PALGROVE DESIRE 74 (PK Y166F)

**Comments:** Good maternal traits coupled with plenty of the Logan grunt. Full French likely polled or scurred. A full sibling to these embryos Charnele NASA N648F (bottom photo) was a standout and was clean polled.

**Price per embryo. A 50% guarantee is offered if implanted by an accredited technician within 18 months.**

**All Charnele embryos are stored at PC Atkinson's Allora Qld**

Purchaser (103 A) 2 Embryos/ \$:

Purchaser (103 B) 2 Embryos/ \$:

# Lot 104 ANC Q-PAC (P) ANC Q618F

VENDOR: RYAN & RACHEL HOLZWART

SEMEN: 30 STRAWS/ PRICE PER STRAW



Q Pac was purchased as the standout bull from the 2021 ANC sale for the top price of \$45,000. Q Pac is polled, Full French & without a doubt one of the most exciting up and coming sires to set foot at Bauhinia Park.

He is truly unique for his thick, deep body of beef, yet remains so soft and supple with a brilliant head carriage and ton of sire appeal. All of this combined with his cool, calm attitude, great mobility and near perfect raw data made him a 'must have'.

Q Pac is currently out working with 50 females and is maintaining his body condition beautifully for a first season bull. His first calves are due to hit the ground in August and we expect them to be all class!

**Note: This will be the only ANC Q-Pac semen to be offered at Auction.  
Semen is stored and will be dispatched from Rocky Repo Rockhampton  
Dispatch fee and freight will be the purchaser's expense**

Lot	PURCHASER	PRICE PER STRAW
104 A		10 STRAWS @ \$
104 B		10 STRAWS @ \$
104 C		10 STRAWS @ \$



Q-Pac on Sale Day



SIRE: ANC Mac M6F



**Lot 105 PINAY OAFU 4134F 6 STRAWS**

VENDOR: WADDELL LIVESTOCK P/L LOTS 105 - 110 SEMEN: PRICE PER STRAW

Comments: Semen stored and dispatched from HICO Colac Vic.  
Dispatch fee and freight will be the purchaser's expense



Pinay

LOT	PURCHASER	PRICE PER STRAW
105 A		2 STRAWS @ \$
105 B		2 STRAWS @ \$
105 C		2 STRAWS @ \$

**Lot 106 PALGROVE VIAGRA (P) PK V92E 20 STRAWS**

VENDOR: WADDELL LIVESTOCK P/L SEMEN: PRICE PER STRAW



Palgrove Viagra

LOT	PURCHASER	PRICE PER STRAW
106 A		5 STRAWS @ \$
106 B		5 STRAWS @ \$
106 C		5 STRAWS @ \$
106 D		5 STRAWS @ \$

**Lot 107 APOLLON 2 STRAWS**



Apollon

LOT	PURCHASER	PRICE PER STRAW
107		2 STRAWS @ \$

**Lot 108 GENK 6 STRAWS**



Genk

LOT	PURCHASER	PRICE PER STRAW
108		6 STRAWS @ \$

**Lot 109 FIRST 3 STRAWS**



First

LOT	PURCHASER	PRICE PER STRAW
109		3 STRAWS @ \$

**Lot 110 L T CHEYENNE BLEND (P) 6 STRAWS**



L T Cheyenne Blend

LOT	PURCHASER	PRICE PER STRAW
110		6 STRAWS @ \$

## Lot 111 ANC POPCORN (P)(FF) ANC P85F 20 STRAWS

VENDOR: Judith Turner

SEMEN: PRICE PER STRAW



**Comments:** An exceptional offering of semen from Full French HOMOZYGOUS Polled Bull. Popcorn has a great frame and tremendous depth of body coupled with excellent muscling and softness. Smooth coated with great feet, strong straight backline, tidy sheath, easy doing with magical temperament.

LOT	PURCHASER	PRICE PER STRAW
111 A		10 STRAWS @ \$
111 B		10 STRAWS @ \$

## Lot 112 MAC 2244 (P) OAU B2244E 6 STRAWS

VENDOR: QUICKSILVER CHAROLAIS

SEMEN: PRICE PER STRAW



**Comments:** Stored & dispatched from Nutrien Bunbury WA. Dispatch fee and freight will be the purchaser's expense

LOT	PURCHASER	PRICE PER STRAW
112 A		2 STRAWS @ \$
112 B		2 STRAWS @ \$
112 C		2 STRAWS @ \$

## Lot 113 CHARDONNAY BLACKJACK (P) EAT Q4E 30 STRAWS

VENDOR: GK & KA BLANCH

SEMEN: PRICE PER STRAW



**Comments:** Elder's x Pinay – Sold for \$17,000 to Wiluna Charolais Gin Gin Qld. Stored and dispatched from either Agri-Gene Vic. Or UCBS Allora Qld. Dispatch fee and freight will be the purchaser's expense on all Charnelle semen & embryo lots

LOT	PURCHASER	PRICE PER STRAW
113 A		10 STRAWS @ \$
113 B		10 STRAWS @ \$
113 C		10 STRAWS @ \$

## Lot 114 CHARNELLE RODGER (P) GKA R7E 10 STRAWS

VENDOR: GK & KA BLANCH

SEMEN: PRICE PER STRAW



**Comments:**  
Mac 2244 x Fernvale Angel FEN A30E  
Stored and dispatched from UCBS Allora Qld.

LOT	PURCHASER	PRICE PER STRAW
114		10 STRAWS @ \$



## Lot 115 CHARNELLE PRESIDENT (P/S) GKA P14E 30 STRAWS

VENDOR: GK & KA BLANCH

SEMEN: PRICE PER STRAW



Comments: Sold at our 2020 Coolabunia Classic Bull Sale to Silverwood Charolais for \$20,000

Stored and dispatched from UCBS Allora Qld.

LOT	PURCHASER	PRICE PER STRAW
115 A		10 STRAWS @ \$
115 B		10 STRAWS @ \$
115 C		10 STRAWS @ \$

## Lot 116 MILFORD BRAXTON (P/S) JOH Q7E 30 STRAWS

VENDOR: GK & KA BLANCH

SEMEN: PRICE PER STRAW



Comments: Sold at our 2021 Coolabunia Classic Bull Sale to Riversleigh Pastoral for \$25,000. Braxton was the result of an imported embryo from Silverstream NZ and is a low birthweight bull by Sparrows Braxton.

Stored and dispatched from UCBS Allora Qld.

LOT	PURCHASER	PRICE PER STRAW
116 A		10 STRAWS @ \$
116 B		10 STRAWS @ \$
116 C		10 STRAWS @ \$

## Lot 117 ERNMORE SOLOMON The following four lots are stored and dispatched from UCBS. 3 STRAWS

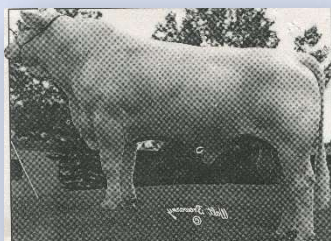

LOT	PURCHASER	PRICE PER STRAW
117		3 STRAWS @ \$

## Lot 118 GOLDIES UNBEATABLE 10 STRAWS



LOT	PURCHASER	PRICE PER STRAW
118		10 STRAWS @ \$

## Lot 119 CHARNELLE CASHMAN 10 STRAWS



LOT	PURCHASER	PRICE PER STRAW
119		10 STRAWS @ \$

## Lot 120 COAT LEZARD (FF) 10 STRAWS

LOT	PURCHASER	PRICE PER STRAW
120		10 STRAWS @ \$

## VENDOR FOR LOTS 121 - 142

## Bob & Margaret Ferguson

Stored: United Cattle Breeding Service, Allora QLD. Dispatch fee and freight will be the purchaser's expense.

All Lots sold at price per straw

### Lot 121 PINAY 14 STRAWS

LOT	PURCHASER	PRICE PER STRAW
121 A		5 STRAWS @ \$
121 B		5 STRAWS @ \$
121 C		4 STRAWS @ \$



Pinay

### Lot 122 IMPAIR 2 STRAWS

LOT	PURCHASER	PRICE PER STRAW
122		2 STRAWS @ \$



Impair

### Lot 123 SILVERSTREAM PERFORMER 6 STRAWS

LOT	PURCHASER	PRICE PER STRAW
123 A		3 STRAWS @ \$
123 B		3 STRAWS @ \$



Silverstream Performer

### Lot 124 VIRGIL 16 STRAWS

LOT	PURCHASER	PRICE PER STRAW
124 A		8 STRAWS @ \$
124 B		8 STRAWS @ \$



Virgil

### Lot 125 BOWERHOUSES TOPPER 5 STRAWS SALON 2 STRAWS

LOT	PURCHASER	PRICE PER STRAW
125		7 STRAWS @ \$



Lorsini

### Lot 126 TATTENHALL REGAIN 8 STRAWS

LOT	PURCHASER	PRICE PER STRAW
126		8 STRAWS @ \$

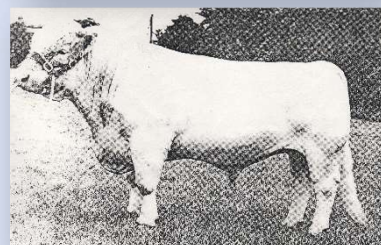

Carabiner

### Lot 127 NEWTHRUMS SOLAR 4 STRAWS LORSINI 3 STRAWS

LOT	PURCHASER	PRICE PER STRAW
127		7 STRAWS @ \$

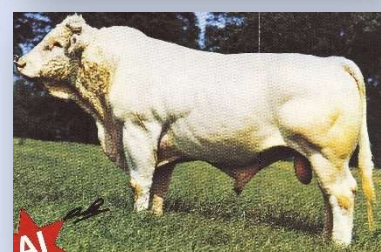

Aga Khan

### Lot 128 CARABINIER 2 STRAWS

LOT	PURCHASER	PRICE PER STRAW
128		2 STRAWS @ \$

### Lot 129 AGA KHAN 3 STRAWS

LOT	PURCHASER	PRICE PER STRAW
129		3 STRAWS @ \$



**Lot 130 EXCALIBUR  
HANNIBAL**

**3 STRAWS  
1 STRAW**

LOT	PURCHASER	PRICE PER STRAW
130		4 STRAWS @ \$

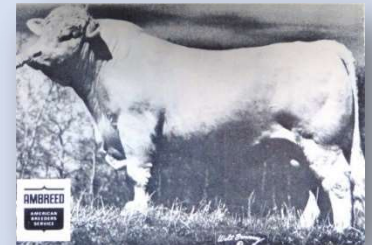

**Excalibur**

**Lot 131 APOLLON**

**6 STRAWS**

LOT	PURCHASER	PRICE PER STRAW
131 A		3 STRAWS @ \$
131 B		3 STRAWS @ \$



**Apollon**

**Lot 132 LAUREL**

**13 STRAWS**

LOT	PURCHASER	PRICE PER STRAW
132 A		5 STRAWS @ \$
132 B		4 STRAWS @ \$
132 C		4 STRAWS @ \$



**Laurel**

**Lot 133 L T RIO BRAVO**

**8 STRAWS**

LOT	PURCHASER	PRICE PER STRAW
133 A		2 STRAWS @ \$
133 B		2 STRAWS @ \$
133 C		2 STRAWS @ \$
133 D		2 STRAWS @ \$



**L T Rio Bravo**

**Lot 134 L T LEDGER**

**8 STRAWS**

LOT	PURCHASER	PRICE PER STRAW
134 A		2 STRAWS @ \$
134 B		2 STRAWS @ \$
134 C		2 STRAWS @ \$
134 D		2 STRAWS @ \$



**L T Ledger**

**Lot 135 L T UNLIMITED CHAPS**

**4 STRAWS**

LOT	PURCHASER	PRICE PER STRAW
135		4 STRAWS @ \$



**L T Unlimited Chaps**

**Lot 136 E C NO DOUBT**

**6 STRAWS**

LOT	PURCHASER	PRICE PER STRAW
136		6 STRAWS @ \$



**E C No Doubt**

**Lot 137 VAL-END TRADITION**

**6 STRAWS**

LOT	PURCHASER	PRICE PER STRAW
137		6 STRAWS @ \$

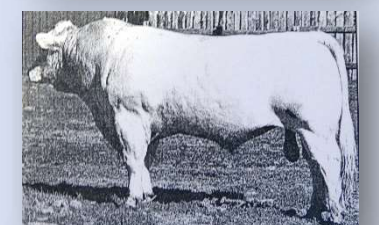

**Val-End Tradition**

# Charnelle PANAMA



DOB: 25/3/2018

Homozygous Polled

Reg: GKA P25E

## January 2022 Australasian Charolais BREEDPLAN Analysis

	CE Dire	CE Dtr	GL	BW	200D	400D	600D	MCW	Milk	Scrotal	CWT	EMA	Rib	Rmp	RBV%	IMF%	Dom Index	Nth mat Index
EBV	-2.4	3.4	-5.7	-0.5	18	39	56	45	9	2.2	31	2.8	2.8	3.2	-0.9	0.4	\$36	\$90
Acc	56%	40%	71%	78%	64%	64%	67%	60%	44%	66%	52%	32%	37%	37%	35%	32%		
% Rank			10	25	15	5	5	20	30	10	10	10	1	5		25	10	1

Top 25% of breed

### Genetics Australia is proud to welcome the addition of Charnelle Panama to our team in 2022.

An exciting young sire who offers short GL, low BW, excellent growth EBV's combined with all carcase traits and indexes in the top 10% of the Charolais breed.

Panama is Homozygous Polled, a muscular sire, sound footed with lots of length. His data continues to impress with 33 registered progeny in 9 herds now added to his data set.

Panama exhibits excellent temperament which is evident in his progeny. Sired by Elder's Blackjack 788B who was named Champion Charolais Bull of the World in 2020, Panama is a sire who will deliver world class genetics to your program.



Panama Daughter: Charnelle Digna 184 (P)



Panama Daughter: Charnelle Festoon 16 (P) (R) (F)

**Genetocs**  
AUSTRALIA  
Breeding better Australian herds

**Nigel Semmens**  
M: 0439 417 941  
E: nsemmens@genaust.com.au

**John Gommers**  
M: 0417 575 932  
E: jgommers@genaust.com.au

**Charnelle Charolais**  
Proven Cow Families and Top Class Sires



**Lot 138 VPI FREE LUNCH 10 STRAWS**

LOT	PURCHASER	PRICE PER STRAW
138 A		5 STRAWS @ \$
138 B		5 STRAWS @ \$



VPI Free Lunch

**Lot 139 EATON'S LEADER 13 STRAWS**

LOT	PURCHASER	PRICE PER STRAW
139 A		7 STRAWS @ \$
139 B		6 STRAWS @ \$



Eaton's Leader

**Lot 140 PLATINUM ULTRA 4 STRAWS**

LOT	PURCHASER	PRICE PER STRAW
140		4 STRAWS @ \$



C S Polled Junction

**Lot 141 CS POLLED JUNCTION 7 STRAWS**

LOT	PURCHASER	PRICE PER STRAW
141		7 STRAWS @ \$

**Lot 142 MIGHTY ADONIS 5 STRAWS**

LOT	PURCHASER	PRICE PER STRAW
142		5 STRAWS @ \$



Mighty Adonis

**VENDOR: GK & KA BLANCH Lots 143 – 144 Stored UCBS Allora**

**Lot 143 CHARNELLE GUS (FF) GKA G7F 10 STRAWS**

A terrific Full French Bull by Fleets Vibrant out of a Sylvain cow.

LOT	PURCHASER	PRICE PER STRAW
143		10 STRAWS @ \$



Charnelle Gus G7F

**Lot 144 SVY PILGRIM 10 STRAWS**

LOT	PURCHASER	PRICE PER STRAW
144		10 STRAWS @ \$



SVY Pilgrim

**NOTES**



# The last 30 Years.....



Our foundation Females: Trevlac Charm 10 by Crown



Palgrave Digna 36 by Mac 2244



Palgrave Cover Girl 24 by Sparrows Sherrif & Charm



C. Rangatang (P) R42E by Temana Knockout sold to Clare Charolais in 1998



C. Sheffield (FF) S60F by Fleets Rascal sold to Minie-Vale Charolais in 1998



C. Tennessee (P) T83E by Gunnadoo Red Baron sold to Coominya Charolais in 2000



C. Alex (P) A3E by Nelson sold to Bettafield Charolais in 2006



C. Archie A15E by Palgrave Venture sold to Moongool Charolais in 2007



C. Panama (P) P25E by Elder's Blackjack sold to Challambi Charolais in 2020



With John, Brenda & Craig Wilgenbusch in Canada in 2010 – Breeders of JWX Silver Bullet.



Agnes & Jean Louis Riotte with Katrina at Angely, France while inspecting D'Angely & Gallway in 2013. Jean Louis is also the breeder of Johnny & Nougat.



Mike, Donna & Don Elder with Katrina at the Elder farm in Canada in 2016 while looking over Elder's Blackjack and his progeny



C. President (P/S) P14E by CML Distinction sold to Silverwood Charolais in 2020



C. Louis (P) L73E by Gallway sold to Glenlea Charolais in 2017



C. Quartermaster (P) Q44E by Johnny sold to Bettafield Charolais in 2021



2022 Charnelle  
Charolais Sale  
Bulls



**Charnelle Charolais**  
Proven Cow Families and Top Class Sires



Charnelle Rocky GKA R9E - Mac 2244 x Fernvale Chiffon C22E



Charnelle Roman (P) GKA R29E – Palgrove Justice x L T Wyoming Wind



Charnelle Rusty (P/S) GKA R32E – Charnelle Federation x Palgrove Xodus



Charnelle Referee (FF) GKA R22F – Pinay x DÁngely



Charnelle Richie Rich (P/S) GKA R26E – CML Distinction x Pinay



Charnelle Red Rascal (R/F) (P) GKA R20E – Elder’s Blackjack x C. Kentucky



2022 Sale Bulls



## QUEENSLAND LIVESTOCK AGENTS ASSN LTD

### STANDARD STUD STOCK - AUCTION TERMS AND CONDITIONS OF SALE

### CONDITIONS

#### IMPORTANT NOTICE

All bids shall be treated as offers made upon

1. The highest bidder shall, subject to Conditions 2, be the purchaser provided that the vendor reserves the right to bid either by himself or through his agent or auctioneer and should any dispute arise among the bidders for any lot, during or immediately after sale of the lot, it shall be settled at the auctioneer's absolute discretion who may, should one of the disputants advance, put the lot or lots up again. The bidding from time to time shall be regulated by the auctioneer and no bid shall be retracted.
2. The sale will be conducted on a "Sale" or "No Sale" basis, whereby the lot for sale shall be knocked down to the highest bidder, but the sale will be subject to the acceptance of the highest bidder such bidder will have the right of first refusal of the lot at the vendor's nominated price for one hour after the lot has been passed out of the ring on the Terms and Conditions herein set forth in so far as they shall apply.
3. The details of the purchaser, the purchase price and the lot sold as recorded by the Sale Clerk for and on behalf of the auctioneer shall be equally binding on both purchaser and vendor.
4. The auctioneer expressly reserves the right, without giving any reason therefore to:-
  - (a) Refuse to acknowledge any bid;
  - (b) Withdraw any lot or lots before or during the sale;
  - (c) Exclude any person from the auction venue should it think fit.
5. Each lot in all cases shall be at the risk and expense of the purchaser, upon acceptance of his bid by the vendor or upon acceptance of the highest bidder's offer by the vendor whichever shall be the earlier.
6. Except as expressly provided in these Terms and Conditions of Sale no guarantee or warranty shall be given in respect of any lot sold under these conditions as made before or at the time of the sale, or from any circumstances of the sale, but in all cases where a guarantee is intended the same shall attach and be enforceable only if reduced to writing before delivery of the lot and signed by the vendor or by the auctioneer acting as agent for the vendor, and the absence of such writing shall be conclusive evidence in case of dispute that no guarantee, warranty or condition whatsoever was given or implied.
7. In the event of any dispute in respect to the sale of any lot:-
  - (i) The purchaser shall nevertheless be obliged to pay to the auctioneer the full purchase price and any other moneys or interest payable by the purchaser in accordance with these Terms and Conditions;
  - (ii) The vendor and the purchaser shall resolve the dispute between themselves;
  - (iii) The auctioneer shall have no liability or responsibility in regard to the dispute; and
  - (iv) No lot shall be returned to the auctioneer and the purchaser shall indemnify the auctioneer for all costs, expenses and damages which the auctioneer is put to or incurs by reason of the purchaser so doing.
8. The name of the vendor for whom the auctioneer acts is acknowledged to have been furnished to purchasers prior to sale and further particulars will in all cases be furnished to a purchaser if required. In the case of any dispute the remedy of the purchaser shall be against the vendor only and in no case or under any circumstances against the auctioneer who is to be regarded for all intents and purposes as agent for a disclosed principal.
9. (a) PAYMENT - Unless prior credit arrangements have been made in writing with the auctioneer the full purchase price for each lot shall be due and payable to the auctioneer in cash upon acceptance of the highest bid or the highest bidders' offer by the vendor and prior to delivery. Notwithstanding that delivery is given to a possession obtained by the purchaser or his representative prior to the payment of the purchase money in full the property in any lot which is sold shall not pass to the purchaser until the full purchase price and cheques, promissory notes, bills of exchange, acceptance orders or drafts given in connection with such payment have been paid and liquidated and until property shall pass, the purchaser shall hold such lot as Bailee, provided that in all cases should such payment not have been made and liquidated within 14 days of the date of the sale the auctioneer reserves the right to:
  - (i) Rescind the contract on behalf of the vendor and repossess and resell any lot;
  - (ii) Recover from the purchaser interest upon the purchase price at a rate per annum which aggregates the AMBA Bill Rate and two per centum. For the purposes of this condition, the expression "The AMBA Bill Rate" is the rate published by the Australian Merchant Banker's Association in good faith as at the date of the sale as its Bill Rate for 180 day Bills of Exchange expressed as a percentage per annum. If at any time the AMBA Bill Rate becomes unavailable for any reason, the auctioneer shall determine and advise the purchaser for the interest rate to apply for the purpose of this condition.
9. (b) The auctioneer is selling as the del credere agent of the vendor and the full purchase price of any lot sold shall be payable by the purchaser to the auctioneer and be fully recoverable by the auctioneer in its own name.
10. If the purchaser shall neglect or fail to comply with any of the within conditions any lot purchased by him may be immediately resold by Public Auction or Private Contract, with or without notice, at the risk of the former purchaser, who will be held responsible for all loss and without notice, at the risk of the former purchaser, who will be held responsible for all loss and expenses arising out of such resale, and shall not participate in any profit accruing therefrom.
11. Any vendor or purchaser removing the Sale Number from any lot after it has been sold will fully indemnify all affected parties for any loss, costs or damages should the lot be wrongly delivered.
12. The purchasers, if more than one, shall be jointly and severally bound by these Terms and Conditions and shall jointly and severally carry out and perform sale.
13. Any person who advances a bid on a lot shall do so on the expressed condition and understanding that should that person's bid be the highest bid and such bid is accepted by the vendor, then that person will be held personally liable for the price so agreed upon, regardless of the fact that that person may be acting on behalf of another party, either disclosed or undisclosed to the vendor or the auctioneer, provided however that this condition shall not in any way negate the vendor's right to claim against any principal and in such case the bidder's liability shall be construed to be by way of guarantee.
14. The auctioneer may, should it think fit, make arrangements on a purchaser's behalf, for the feeding, watering, trucking, shipping of and general attendance to any lot after sale but no responsibility will be accepted by the auctioneer and all such service will be at the purchaser's risk and expense.
15. No lot will be delivered until the sales invoice has been checked and signed by the purchaser or his duly authorised representative.
16. (a) Each lot in all cases shall be sold with all faults, if any, and excepting those conditions and warranties implied by the Trades Practices Act or any applicable State legislation which cannot be contractually these Terms and Conditions of Sale, any express or implied condition, statement or warranty, statutory or otherwise, is hereby executed. The auctioneer is not liable in respect of any error, misdescription or omission shall entitle the purchaser to annul the sale or reject the lot or claim any compensation, damage or abatement in price.
16. (b) Each lot will be sold subject to passing all veterinary tests required by the law of the State or country to which the purchaser intends to transport that particular lot such tests to be undertaken at the purchaser's expense and concluded immediately following the sale. In the event of a lot failing to pass these tests, the sale shall be null and void, any purchase moneys paid by the purchaser shall be refunded and property in the lot shall revert to remain with the vendor.
17. In the event of a dispute as to whether a lot is a breeder, such dispute shall be resolved by the vendor and the purchaser, and the auctioneer, while he shall use his best endeavours to assist, shall have no liability or responsibility in that regard. In the event that a lot is alleged or proved not to be a breeder, the purchaser shall nevertheless be obliged to pay the auctioneer the full purchase price and any other moneys or interest payable by the purchaser in accordance with these Terms and Conditions.
- 18 (a) Each lot shall be at the risk of the vendor in respect of any damage or injury, whether by disease, accident or otherwise, for the period that the lot be in the custody of the auctioneer, PROVIDED THAT the auctioneer, its servants, agents and employees shall use all reasonable care to protect and control the lot while it is in the auctioneer's custody AND PROVIDED THAT when a lot has been sold, it shall be at the risk of the purchaser in all respects.
- 18 (b) If any vendor brings to the premises any lot which is dangerous, or infected with any disease, that vendor shall be liable for all injury, damages, costs, losses or expenses which the auctioneer may sustain, incur or be put to either directly or indirectly as a result of the vendor so doing. The auctioneer reserves the right in its absolute discretion, to exclude from the sale venue or dispose of any lot which in its opinion shows signs of any disease, whether infectious, contagious or not, or of any serious fault or of being dangerous.
19. DELIVERY. Except at the discretion of the auctioneer, no lot shall be delivered to the purchaser unless payment of the purchase money together with any additional charges incurred including those expenses incurred by the auctioneer, pursuant to Condition 14 hereof, is first made by the purchaser to the auctioneer. Release of lots may be withheld by the auctioneer until personal cheques are cleared.
20. In these Conditions:-



**GLENLEA RED's...  
Australia's leading  
producer of Red  
Charolais**

# GLENLEA BEEF



Photo at  
7 years

## **GLENLEA JUST RED (PP) R/F (GLE J5E)** HOMOZYGOUS POLLED. HOMOZYGOUS RED.

**Sire of lots 38 and 55 and Sire of Dam for Lot 39.**

Growth, extra fat cover, good overall muscling. A very potent breeding sire that sired the highest selling Charolais Female in Australia in 2021. Glenlea Isabella 14th (PP) R/F purchase by ASHDAN Charolais for \$26,500 at our Dawn of the Decade Female Sale in March 2021. Our highest selling bull in 2020 Glenlea Phoenix (PP) R/F at \$25,000 in our Clermont Bull Sale.



Photo at  
24 months  
1060kg.

## **GLENLEA PHOENIX (PP) R/F (GLE P41E)** HOMOZYGOUS POLLED and RED FACTOR.

We are about to wean his first drop of calves, all polled, 2/3 thirds are Red Factor and all are good types. There is not a single cull in his first drop of calves, all his bull progeny will be grown out for our 2023 sales. Progeny are more moderate in BW than we expected from such a high growth bull, and extra fat cover, fine coated, big testicle development and great temperament. **Semen available direct from Glenlea or United Cattle Breeders at Allora QLD.**



Photo at  
16 months  
720kg.

## **GLENLEA QUARTERBACK (PP) R/F (GLE Q902E)** HOMOZYGOUS POLLED and RED FACTOR.

His first progeny are Moderate BW excellent calving ease, early maturing and thick bodied, with eye appeal. All polled and we are excited about a number of standout individuals. Buyers' from our Scone Female Sale in October 2021 are eagerly awaiting the QUARTERBACK progeny, with many sale heifers in calf. His first son will be shown at Sydney Royal 2022. **Semen available direct from Glenlea or United Cattle Breeders at Allora QLD.**



Photo at  
30 months

## **GLENLEA LANNISTER Q405 (P) R/F (GLE Q405E)** POLLED and RED FACTOR.

An outcross dark red sire to nearly all our Red Charolais genetics. Powerful carcass, medium framed, early maturing, and bomb proof temperament. Top priced Bull at our 2021 Clermont Sale at \$21,000. His first progeny have a lovely shape, fine hair and are all Apricot colored out of white cows. we are expecting great things from his progeny! **Contact Glenlea for limited semen release.**

**CONTACT** Roderick Binny P: 0409 911 791 E: [rbinny@australiangrassfedmeats.com](mailto:rbinny@australiangrassfedmeats.com)

[www.glenleabeef.com.au](http://www.glenleabeef.com.au)

Find us on  [@glenleacharolais](https://www.facebook.com/glenleacharolais)





# *A Picture of* **Elegance**



“To breed Charolais is good, to breed good Charolais is better, to breed better Charolais is an achievement! It is an endeavour which lasts a lifetime, which tests the resourcefulness, intelligence and judgement of a breeder. It is a labour that never ends, but never tires”

Manuel Elizondo 1922 – 2008

Note: Manuel was very instrumental in Charolais development in North America